

**BADIL AND  
KANTAR  
ARCHITECTS.**

[www.badil-kantar.com](http://www.badil-kantar.com)

# INTRODUCTION

BADIH AND KANTAR IS A DYNAMIC ARCHITECTURE AND INTERIOR DESIGN OFFICE WITH MORE THAN SEVENTEEN YEARS OF EXPERIENCE THROUGH WHICH THE COMPANY HAS DEVELOPED STEADILY AS A PROFESSIONAL MULTIDISCIPLINARY ENGINEERING CONSULTANCY FIRM. WITH MORE THAN 30 IN-HOUSE ARCHITECTS AND ENGINEERS. BK IS GROWING AT A HIGH SPEED TO ENCOMPASS VARIOUS TYPES OF PROJECTS RANGING FROM THE URBAN AND COMMUNAL DESIGNS TO MIXED-USE COMPLEXES, RESIDENTIAL COMPOUNDS, HOTELS, HOSPITALS, OFFICE TOWERS, ETC.

BK ARCHITECTS BENEFITS FROM THE COMBINED SYNERGY OF ITS SKILLED PROFESSIONALS, AND THIRD PARTY CONSULTANTS, COORDINATING THROUGH ITS MULTI-DISCIPLINES:

- URBAN PLANNING AND DESIGN
- ARCHITECTURE
- LANDSCAPING
- STRUCTURAL
- ELECTRICAL
- MECHANICAL
- TRANSPORTATION
- CIVIL AND ENVIRONMENTAL
- SPECIFICATIONS AND QUANTITY SURVEYING
- COST ESTIMATING
- CONSTRUCTION SUPERVISION.

DUE TO THE COMPLEXITY OF THE DESIGNS, NEW ENGINEERING DISCIPLINES HAVE BEEN EVOLVED IN PARALLEL TO THE EXISTING ONES IN ORDER TO REACH THE "STATE OF THE ART" AT ALL LEVELS:

- VALUE ENGINEERING, FOR THE IDENTIFICATION AND ELIMINATION OF UN NECESSARY COSTS.
- RELIABILITY ENGINEERING, FOR THE ASSESSMENT OF THE RELIABILITY, AVAILABILITY AND MAINTAINABILITY OF EACH DESIGN COMPONENT.
- QUALITY ASSURANCE, FOR CONTROL AND VERIFICATION OF ALL DESIGN OUTPUTS.
- SUSTAINABILITY, FOR THE RESEARCH AND IMPLEMENTATION OF ENERGY EFFICIENT DESIGNS AND PROCEDURES.

ALL FIELDS, VISIONARY DESIGNS GUIDE THE TECHNICAL PROCEDURES WHICH ARE BASED ON INTERNATIONAL REGULATIONS, CODES OF PRACTICE AND STANDARDS, STEMMING FROM PROFOUND KNOWLEDGE, RIGOROUS METHODS OF CALCULATION AND INVESTIGATION AND A COMPREHENSIVE APPROACH ARE ADAPTED TO TACKLE AND SOLVE ENCOUNTERED ISSUES AND PROBLEMS. A TEAM SPIRIT RULES THE COOPERATION BETWEEN THE CONSULTANCY TEAM AND THE SUPERVISION TEAM IMBUE BY A THOROUGH UNDERSTANDING OF THE CONSTRUCTION PROCESS.

QUALITY CONTROL PRACTICES STRUCTURE THE WORK – SEEKING CONTINUOUS IMPROVEMENT, TRAINING IS OFFERED, WHERE REQUIRED, TO UPGRADE APPLICABLE TECHNIQUES AND MEASURES. FOR, EFFICIENTLY, THE WHOLE PROCEDURE IS CONTROLLED BY AN EXPERIENCED MANAGEMENT SYSTEM AND OPERATION TEAM.

BK IS ALSO COMMITTED TO SUSTAINABLE DESIGN SOLUTIONS THAT REDUCE THE NEGATIVE ENVIRONMENTAL IMPACT OF BUILDINGS AND DELIVER EFFICIENT, COST EFFECTIVE, FUNCTIONAL, INNOVATIVE BUILDINGS. BY INTEGRATING CREATIVE ENGINEERING WITH A CLEAR UNDERSTANDING OF THE KEY ISSUES OF COSTS, QUALITY, AND PROGRAM, BK DELIVERS SOLUTIONS TO ALL SCALE AND COMPLEX BUILDINGS.

BK PROVIDES SERVICES TO MEET GREEN BUILDING REGULATIONS AND ACHIEVE TARGETED LEVEL OF CERTIFICATION. BK SUSTAINABILITY EXPERTS ASSIST THE DESIGN TEAMS IN ENSURING THAT SUSTAINABILITY ISSUES ARE CONSIDERED WITHIN DESIGNS FROM EARLY PHASES.

BK IN-HOUSE PROFESSIONALS IN ARCHITECTURE, INTERIORS, MULTIDISCIPLINARY ENGINEERING, COST ESTIMATING AND CONSTRUCTION SERVICES BRING THEIR IMAGINATION AND EXPERTISE TO BIM TO EXPEDITE DECISION MAKING AND FURTHER IMPROVE QUALITY AND PERFORMANCE.

FINALLY, BK IS COMMITTED TO PROVIDE THE HIGHEST LEVEL OF PROFESSIONAL SERVICE TO THE SATISFACTION OF THE CLIENT/END USER. IN CLOSE CONCERT WITH THEM, WE HAVE BEEN ABLE TO CONSOLIDATE FACTORS THAT MAKE THE RESULTANT PROJECT COINCIDE WITH THE CLIENT'S VISION WITHIN THE TIME-FRAME AND BUDGET SET OUT FOR IMPLEMENTATION.

POR  
TFO  
LIO



**RESI  
DEN  
TIAL**

*HOUSES*



**HOUSE H**  
Jeddah (J-KSA)  
Architecture (J) Interior  
Area (J) Execution Phase

**HOUSE S**  
Tune (J-KSA)  
Architecture  
Area (J) Execution Phase

**HOUSE N**  
Tune (J-KSA)  
Architecture  
Area (J) Execution Phase

**HOUSE F**  
Jeddah (J-KSA)  
Architecture (J) Interior  
Area (J) Execution Phase

**HOUSE NS**  
Jeddah (J-KSA)  
Architecture (J) Interior  
Area (J) Execution Phase

**HOUSE G**  
Tune (J-KSA)  
Architecture  
Area (J) Execution Phase

**HOUSE A**  
Tune (J-KSA)  
Architecture (J) Interior  
Area (J) Execution Phase

**AL NAKHIL VILLA**  
Jeddah (J-KSA)  
Architecture  
Area (J) Execution Phase

**HOUSE AM**  
Tune (J-KSA)  
Architecture (J) Interior  
Area (J) Execution Phase

**HOUSE HH**  
Tune (J-KSA)  
Architecture  
Area (J) Execution Phase

**HOUSE VA**  
Tune (J-KSA)  
Architecture  
Area (J) Execution Phase

**SUHAIFY VILLA**  
Tune (J-KSA)  
Architecture  
Area (J) Execution Phase

**HOUSE AM**  
Tune (J-KSA)  
Architecture  
Area (J) Execution Phase

**HOUSE R-1**  
Tune (J-KSA)  
Architecture  
Area (J) Execution Phase



**HOUSE H**  
Jeddah - KSA  
Architecture [O] Interior  
Area [O] Execution Phase

**HOUSE S**  
Tune - OSA  
Architecture  
Area [O] Execution Phase

**HOUSE N**  
Tune - OSA  
Architecture  
Area [O] Execution Phase

**HOUSE F**  
Jeddah - KSA  
Architecture [O] Interior  
Area [O] Execution Phase

**HOUSE NS**  
Jeddah - KSA  
Architecture [O] Interior  
Area [O] Execution Phase

**HOUSE C**  
Tune - OSA  
Architecture  
Area [O] Execution Phase

**HOUSE A**  
Tune - OSA  
Architecture [O] Interior  
Area [O] Execution Phase

**AL NAHRI VILLA**  
Jeddah - KSA  
Architecture  
Area [O] Execution Phase

**HOUSE AM**  
Tune - OSA  
Architecture [O] Interior  
Area [O] Execution Phase

**HOUSE HH**  
Tune - OSA  
Architecture  
Area [O] Execution Phase

**HOUSE VA**  
Tune - OSA  
Architecture  
Area [O] Execution Phase

**SUMAMI VILLA**  
Tune - OSA  
Architecture  
Area [O] Execution Phase

**HOUSE AM**  
Tune - OSA  
Architecture  
Area [O] Execution Phase

**HOUSE R-1**  
Tune - OSA  
Architecture  
Area [O] Execution Phase



**HOUSE H**  
 1000 sq. ft.  
 Architecture: [illegible]  
 Area: 1000 sq. ft.

**HOUSE S**  
 Type: 2-Storey  
 Architecture: [illegible]  
 Area: 800 sq. ft.

**HOUSE N**  
 1000 sq. ft.  
 Architecture: [illegible]  
 Area: 1000 sq. ft.

**HOUSE F**  
 1000 sq. ft.  
 Architecture: [illegible]  
 Area: 1000 sq. ft.

**HOUSE NS**  
 1000 sq. ft.  
 Architecture: [illegible]  
 Area: 1000 sq. ft.

**HOUSE G**  
 1000 sq. ft.  
 Architecture: [illegible]  
 Area: 1000 sq. ft.

**HOUSE A**  
 1000 sq. ft.  
 Architecture: [illegible]  
 Area: 1000 sq. ft.

**AL NAKHIL VILLA**  
 1000 sq. ft.  
 Architecture: [illegible]  
 Area: 1000 sq. ft.

**HOUSE AM**  
 1000 sq. ft.  
 Architecture: [illegible]  
 Area: 1000 sq. ft.

**HOUSE HH**  
 1000 sq. ft.  
 Architecture: [illegible]  
 Area: 1000 sq. ft.

**HOUSE VA**  
 1000 sq. ft.  
 Architecture: [illegible]  
 Area: 1000 sq. ft.

**SUNSHINE VILLA**  
 1000 sq. ft.  
 Architecture: [illegible]  
 Area: 1000 sq. ft.

**HOUSE AM**  
 1000 sq. ft.  
 Architecture: [illegible]  
 Area: 1000 sq. ft.

**HOUSE R-1**  
 1000 sq. ft.  
 Architecture: [illegible]  
 Area: 1000 sq. ft.



**HOUSE H**  
 1000 sq. ft. (300 sq. m.)  
 Architecture: JJJ Architects  
 Area: 1000 sq. m. (1000 sq. m.)

**HOUSE S**  
 1000 sq. ft. (300 sq. m.)  
 Architecture: JJJ Architects  
 Area: 1000 sq. m. (1000 sq. m.)

**HOUSE H**  
 1000 sq. ft. (300 sq. m.)  
 Architecture: JJJ Architects  
 Area: 1000 sq. m. (1000 sq. m.)

**HOUSE F**  
 1000 sq. ft. (300 sq. m.)  
 Architecture: JJJ Architects  
 Area: 1000 sq. m. (1000 sq. m.)

**HOUSE NS**  
 1000 sq. ft. (300 sq. m.)  
 Architecture: JJJ Architects  
 Area: 1000 sq. m. (1000 sq. m.)

**HOUSE G**  
 1000 sq. ft. (300 sq. m.)  
 Architecture: JJJ Architects  
 Area: 1000 sq. m. (1000 sq. m.)

**HOUSE A**  
 1000 sq. ft. (300 sq. m.)  
 Architecture: JJJ Architects  
 Area: 1000 sq. m. (1000 sq. m.)

**AL NAHRI VILLA**  
 1000 sq. ft. (300 sq. m.)  
 Architecture: JJJ Architects  
 Area: 1000 sq. m. (1000 sq. m.)

**HOUSE AM**  
 1000 sq. ft. (300 sq. m.)  
 Architecture: JJJ Architects  
 Area: 1000 sq. m. (1000 sq. m.)

**HOUSE HH**  
 1000 sq. ft. (300 sq. m.)  
 Architecture: JJJ Architects  
 Area: 1000 sq. m. (1000 sq. m.)

**HOUSE VA**  
 1000 sq. ft. (300 sq. m.)  
 Architecture: JJJ Architects  
 Area: 1000 sq. m. (1000 sq. m.)

**SUNSHINE VILLA**  
 1000 sq. ft. (300 sq. m.)  
 Architecture: JJJ Architects  
 Area: 1000 sq. m. (1000 sq. m.)

**HOUSE AM**  
 1000 sq. ft. (300 sq. m.)  
 Architecture: JJJ Architects  
 Area: 1000 sq. m. (1000 sq. m.)

**HOUSE R-1**  
 1000 sq. ft. (300 sq. m.)  
 Architecture: JJJ Architects  
 Area: 1000 sq. m. (1000 sq. m.)



**HOUSE H**  
 Riyadh, SA KSA  
 Architecture: J2J Interior  
 Area: 222 Executive Phase

**HOUSE S**  
 Turaif, SA KSA  
 Architecture: J2J Interior  
 Area: 222 Executive Phase

**HOUSE N**  
 Turaif, SA KSA  
 Architecture: J2J Interior  
 Area: 222 Executive Phase

**HOUSE P**  
 Jeddah, SA KSA  
 Architecture: J2J Interior  
 Area: 222 Executive Phase

**HOUSE NS**  
 Riyadh, SA KSA  
 Architecture: J2J Interior  
 Area: 222 Executive Phase

**HOUSE G**  
 Turaif, SA KSA  
 Architecture: J2J Interior  
 Area: 222 Executive Phase

**HOUSE A**  
 Turaif, SA KSA  
 Architecture: J2J Interior  
 Area: 222 Executive Phase



**AL NAKHL VILLA**  
 Jeddah, SA KSA  
 Architecture: J2J Interior  
 Area: 222 Executive Phase

**HOUSE AM**  
 Turaif, SA KSA  
 Architecture: J2J Interior  
 Area: 222 Executive Phase

**HOUSE HH**  
 Turaif, SA KSA  
 Architecture: J2J Interior  
 Area: 222 Executive Phase

**HOUSE VA**  
 Turaif, SA KSA  
 Architecture: J2J Interior  
 Area: 222 Executive Phase

**SUHAIFY VILLA**  
 Riyadh, SA KSA  
 Architecture: J2J Interior  
 Area: 222 Executive Phase

**HOUSE AM**  
 Turaif, SA KSA  
 Architecture: J2J Interior  
 Area: 222 Executive Phase

**HOUSE R-1**  
 Riyadh, SA KSA  
 Architecture: J2J Interior  
 Area: 222 Executive Phase





**HOUSE H**  
 Riyadh, 2014  
 Architecture (2014)  
 www.2014.com

**HOUSE S**  
 Tula, 2014  
 Architecture  
 www.2014.com

**HOUSE N**  
 Tula, 2014  
 Architecture  
 www.2014.com

**HOUSE F**  
 Tula, 2014  
 Architecture (2014)  
 www.2014.com

**HOUSE NS**  
 Riyadh, 2014  
 Architecture (2014)  
 www.2014.com

**HOUSE C**  
 Tula, 2014  
 Architecture  
 www.2014.com

**HOUSE A**  
 Tula, 2014  
 Architecture (2014)  
 www.2014.com

**AL NAHIL VILLA**  
 Riyadh, 2014  
 Architecture  
 www.2014.com

**HOUSE AM**  
 Tula, 2014  
 Architecture (2014)  
 www.2014.com

**HOUSE HH**  
 Tula, 2014  
 Architecture  
 www.2014.com

**HOUSE VA**  
 Tula, 2014  
 Architecture  
 www.2014.com

**SUHAIFY VILLA**  
 Riyadh, 2014  
 Architecture  
 www.2014.com

**HOUSE AM**  
 Tula, 2014  
 Architecture  
 www.2014.com

**HOUSE R-1**  
 Riyadh, 2014  
 Architecture  
 www.2014.com



**HOUSE H**  
 1000 sq. ft. (300 sq. m.)  
 Architecture: 2017 Winner  
[View 3D Execution Phase](#)

**HOUSE S**  
 1000 sq. ft. (300 sq. m.)  
 Architecture: 2017 Winner  
[View 3D Execution Phase](#)

**HOUSE W**  
 1000 sq. ft. (300 sq. m.)  
 Architecture: 2017 Winner  
[View 3D Execution Phase](#)

**HOUSE F**  
 1000 sq. ft. (300 sq. m.)  
 Architecture: 2017 Winner  
[View 3D Execution Phase](#)

**HOUSE NS**  
 1000 sq. ft. (300 sq. m.)  
 Architecture: 2017 Winner  
[View 3D Execution Phase](#)

**HOUSE C**  
 1000 sq. ft. (300 sq. m.)  
 Architecture: 2017 Winner  
[View 3D Execution Phase](#)

**HOUSE A**  
 1000 sq. ft. (300 sq. m.)  
 Architecture: 2017 Winner  
[View 3D Execution Phase](#)

**AL NAHRI VILLA**  
 1000 sq. ft. (300 sq. m.)  
 Architecture: 2017 Winner  
[View 3D Execution Phase](#)

**HOUSE AM**  
 1000 sq. ft. (300 sq. m.)  
 Architecture: 2017 Winner  
[View 3D Execution Phase](#)

**HOUSE HH**  
 1000 sq. ft. (300 sq. m.)  
 Architecture: 2017 Winner  
[View 3D Execution Phase](#)

**HOUSE VA**  
 1000 sq. ft. (300 sq. m.)  
 Architecture: 2017 Winner  
[View 3D Execution Phase](#)

**SUNAHMY VILLA**  
 1000 sq. ft. (300 sq. m.)  
 Architecture: 2017 Winner  
[View 3D Execution Phase](#)

**HOUSE AN**  
 1000 sq. ft. (300 sq. m.)  
 Architecture: 2017 Winner  
[View 3D Execution Phase](#)

**HOUSE R-1**  
 1000 sq. ft. (300 sq. m.)  
 Architecture: 2017 Winner  
[View 3D Execution Phase](#)





**HOUSE R-1**  
 Highway 101 Eads  
 Eads, MO 64541  
 660-222-2222 Extension 2222



**HOUSE H**  
 House 12 FKA  
 Architecture 2017 Interior  
 Area 200 Residential Phase

**HOUSE S**  
 Type 21a Interior  
 Architecture  
 Area 200 Residential Phase

**HOUSE N**  
 Type 21a Interior  
 Architecture  
 Area 200 Residential Phase

**HOUSE F**  
 House 12 FKA  
 Architecture 2017 Interior  
 Area 200 Residential Phase

**HOUSE NS**  
 House 12 FKA  
 Architecture 2017 Interior  
 Area 200 Residential Phase

**HOUSE G**  
 Type 21a Interior  
 Architecture  
 Area 200 Residential Phase

**HOUSE A**  
 Type 21a Interior  
 Architecture 2017 Interior  
 Area 200 Residential Phase

**AL MAKHOL VILLA**  
 Architect Office  
 Architecture  
 Area 200 Residential Phase

**HOUSE AM**  
 Type 21a Interior  
 Architecture 2017 Interior  
 Area 200 Residential Phase

**HOUSE HH**  
 Type 21a Interior  
 Architecture  
 Area 200 Residential Phase

**HOUSE VA**  
 Type 21a Interior  
 Architecture  
 Area 200 Residential Phase

**SUHAEMY VILLA**  
 House 12 FKA  
 Architecture  
 Area 200 Residential Phase

**HOUSE AN**  
 Type 21a Interior  
 Architecture  
 Area 200 Residential Phase

**HOUSE R-1**  
 House 12 FKA  
 Architecture  
 Area 200 Residential Phase



**HOUSE H**  
 1000 sq. ft. 1000  
 Architecture 1000  
 Area 1000 sq. ft.

**HOUSE S**  
 1000 sq. ft. 1000  
 Architecture 1000  
 Area 1000 sq. ft.

**HOUSE N**  
 1000 sq. ft. 1000  
 Architecture 1000  
 Area 1000 sq. ft.

**HOUSE F**  
 1000 sq. ft. 1000  
 Architecture 1000  
 Area 1000 sq. ft.

**HOUSE NS**  
 1000 sq. ft. 1000  
 Architecture 1000  
 Area 1000 sq. ft.

**HOUSE G**  
 1000 sq. ft. 1000  
 Architecture 1000  
 Area 1000 sq. ft.

**HOUSE A**  
 1000 sq. ft. 1000  
 Architecture 1000  
 Area 1000 sq. ft.

**AL NAKHIL VILLA**  
 1000 sq. ft. 1000  
 Architecture 1000  
 Area 1000 sq. ft.

**HOUSE AM**  
 1000 sq. ft. 1000  
 Architecture 1000  
 Area 1000 sq. ft.

**HOUSE HH**  
 1000 sq. ft. 1000  
 Architecture 1000  
 Area 1000 sq. ft.

**HOUSE VA**  
 1000 sq. ft. 1000  
 Architecture 1000  
 Area 1000 sq. ft.

**SUNAHMY VILLA**  
 1000 sq. ft. 1000  
 Architecture 1000  
 Area 1000 sq. ft.

**HOUSE AM**  
 1000 sq. ft. 1000  
 Architecture 1000  
 Area 1000 sq. ft.

**HOUSE R-1**  
 1000 sq. ft. 1000  
 Architecture 1000  
 Area 1000 sq. ft.



**HOUSE H**  
 1994m<sup>2</sup> (21.5k)  
 Architecture (2017) Interior  
 Area (2017) Execution Phase

**HOUSE S**  
 Type (21.5k)  
 Architecture  
 Area (2017) Execution Phase

**HOUSE N**  
 1994m<sup>2</sup> (21.5k)  
 Architecture  
 Area (2017) Execution Phase

**HOUSE F**  
 1994m<sup>2</sup> (21.5k)  
 Architecture (2017) Interior  
 Area (2017) Execution Phase

**HOUSE NS**  
 1994m<sup>2</sup> (21.5k)  
 Architecture (2017) Interior  
 Area (2017) Execution Phase

**HOUSE C**  
 1994m<sup>2</sup> (21.5k)  
 Architecture  
 Area (2017) Execution Phase

**HOUSE A**  
 1994m<sup>2</sup> (21.5k)  
 Architecture (2017) Interior  
 Area (2017) Execution Phase

**AL NAHIL VILLA**  
 1994m<sup>2</sup> (21.5k)  
 Architecture  
 Area (2017) Execution Phase

**HOUSE AM**  
 1994m<sup>2</sup> (21.5k)  
 Architecture (2017) Interior  
 Area (2017) Execution Phase

**HOUSE HH**  
 1994m<sup>2</sup> (21.5k)  
 Architecture  
 Area (2017) Execution Phase

**HOUSE VA**  
 1994m<sup>2</sup> (21.5k)  
 Architecture  
 Area (2017) Execution Phase

**SUHAIFY VILLA**  
 1994m<sup>2</sup> (21.5k)  
 Architecture  
 Area (2017) Execution Phase

**HOUSE AM**  
 1994m<sup>2</sup> (21.5k)  
 Architecture  
 Area (2017) Execution Phase

**HOUSE R-1**  
 1994m<sup>2</sup> (21.5k)  
 Architecture  
 Area (2017) Execution Phase



**HOUSE H**  
 1000 sq ft (100)  
 Architecture  
 Area: 100 Execution Phase

**HOUSE S**  
 1000 sq ft (100)  
 Architecture  
 Area: 100 Execution Phase

**HOUSE N**  
 1000 sq ft (100)  
 Architecture  
 Area: 100 Execution Phase

**HOUSE F**  
 1000 sq ft (100)  
 Architecture  
 Area: 100 Execution Phase

**HOUSE NS**  
 1000 sq ft (100)  
 Architecture  
 Area: 100 Execution Phase

**HOUSE G**  
 1000 sq ft (100)  
 Architecture  
 Area: 100 Execution Phase

**HOUSE A**  
 1000 sq ft (100)  
 Architecture  
 Area: 100 Execution Phase

**AL NAHRI VILLA**  
 1000 sq ft (100)  
 Architecture  
 Area: 100 Execution Phase

**HOUSE AM**  
 1000 sq ft (100)  
 Architecture  
 Area: 100 Execution Phase

**HOUSE HH**  
 1000 sq ft (100)  
 Architecture  
 Area: 100 Execution Phase

**HOUSE WA**  
 1000 sq ft (100)  
 Architecture  
 Area: 100 Execution Phase

**SUHAIB VILLA**  
 1000 sq ft (100)  
 Architecture  
 Area: 100 Execution Phase

**HOUSE AM**  
 1000 sq ft (100)  
 Architecture  
 Area: 100 Execution Phase

**HOUSE R-1**  
 1000 sq ft (100)  
 Architecture  
 Area: 100 Execution Phase



**HOUSE H**  
 Project: 2014  
 Architecture: 2015  
 Area: 200 sqm

**HOUSE S**  
 Type: 2014  
 Architecture: 2015  
 Area: 200 sqm

**HOUSE N**  
 Type: 2014  
 Architecture: 2015  
 Area: 200 sqm

**HOUSE P**  
 Project: 2014  
 Architecture: 2015  
 Area: 200 sqm

**HOUSE NS**  
 Project: 2014  
 Architecture: 2015  
 Area: 200 sqm

**HOUSE G**  
 Type: 2014  
 Architecture: 2015  
 Area: 200 sqm

**HOUSE A**  
 Type: 2014  
 Architecture: 2015  
 Area: 200 sqm

**AL NAKHIL VILLA**  
 Project: 2014  
 Architecture: 2015  
 Area: 200 sqm

**HOUSE AM**  
 Type: 2014  
 Architecture: 2015  
 Area: 200 sqm

**HOUSE HH**  
 Type: 2014  
 Architecture: 2015  
 Area: 200 sqm

**HOUSE WA**  
 Type: 2014  
 Architecture: 2015  
 Area: 200 sqm

**SUNAHMY VILLA**  
 Project: 2014  
 Architecture: 2015  
 Area: 200 sqm

**HOUSE AH**  
 Type: 2014  
 Architecture: 2015  
 Area: 200 sqm

**HOUSE R-1**  
 Project: 2014  
 Architecture: 2015  
 Area: 200 sqm



**HOUSE H**  
 1000 sq ft  
 Architecture: [illegible]  
 Area: [illegible] Phase

**HOUSE S**  
 1000 sq ft  
 Architecture: [illegible]  
 Area: [illegible] Phase

**HOUSE N**  
 1000 sq ft  
 Architecture: [illegible]  
 Area: [illegible] Phase

**HOUSE F**  
 1000 sq ft  
 Architecture: [illegible]  
 Area: [illegible] Phase

**HOUSE NS**  
 1000 sq ft  
 Architecture: [illegible]  
 Area: [illegible] Phase

**HOUSE G**  
 1000 sq ft  
 Architecture: [illegible]  
 Area: [illegible] Phase

**HOUSE A**  
 1000 sq ft  
 Architecture: [illegible]  
 Area: [illegible] Phase

**AL NAHIL VILLA**  
 1000 sq ft  
 Architecture: [illegible]  
 Area: [illegible] Phase

**HOUSE AM**  
 1000 sq ft  
 Architecture: [illegible]  
 Area: [illegible] Phase

**HOUSE HH**  
 1000 sq ft  
 Architecture: [illegible]  
 Area: [illegible] Phase

**HOUSE VA**  
 1000 sq ft  
 Architecture: [illegible]  
 Area: [illegible] Phase

**SUHAMY VILLA**  
 1000 sq ft  
 Architecture: [illegible]  
 Area: [illegible] Phase

**HOUSE AM**  
 1000 sq ft  
 Architecture: [illegible]  
 Area: [illegible] Phase

**HOUSE R-1**  
 1000 sq ft  
 Architecture: [illegible]  
 Area: [illegible] Phase



**HOUSE H**  
 1000 sq ft  
 Architecture: JJJ Interior  
 Area: 1000 sq ft

**HOUSE S**  
 1000 sq ft  
 Architecture: JJJ Interior  
 Area: 1000 sq ft

**HOUSE W**  
 1000 sq ft  
 Architecture: JJJ Interior  
 Area: 1000 sq ft

**HOUSE F**  
 1000 sq ft  
 Architecture: JJJ Interior  
 Area: 1000 sq ft

**HOUSE NS**  
 1000 sq ft  
 Architecture: JJJ Interior  
 Area: 1000 sq ft

**HOUSE G**  
 1000 sq ft  
 Architecture: JJJ Interior  
 Area: 1000 sq ft

**HOUSE A**  
 1000 sq ft  
 Architecture: JJJ Interior  
 Area: 1000 sq ft

**AL NAKHIL VILLA**  
 1000 sq ft  
 Architecture: JJJ Interior  
 Area: 1000 sq ft

**HOUSE AM**  
 1000 sq ft  
 Architecture: JJJ Interior  
 Area: 1000 sq ft

**HOUSE HH**  
 1000 sq ft  
 Architecture: JJJ Interior  
 Area: 1000 sq ft

**HOUSE VA**  
 1000 sq ft  
 Architecture: JJJ Interior  
 Area: 1000 sq ft

**SUHAMY VILLA**  
 1000 sq ft  
 Architecture: JJJ Interior  
 Area: 1000 sq ft

**HOUSE AM**  
 1000 sq ft  
 Architecture: JJJ Interior  
 Area: 1000 sq ft

**HOUSE R-1**  
 1000 sq ft  
 Architecture: JJJ Interior  
 Area: 1000 sq ft





**HOUSE H**  
 1000 sq ft  
 Architecture 2010 Interior  
 Area 200 Exterior Phase

**HOUSE S**  
 Type 200 Interior  
 Architecture  
 Area 200 Exterior Phase

**HOUSE N**  
 Type 200 Interior  
 Architecture  
 Area 200 Exterior Phase

**HOUSE P**  
 1000 sq ft  
 Architecture 2010 Interior  
 Area 200 Exterior Phase

**HOUSE NS**  
 1000 sq ft  
 Architecture 2010 Interior  
 Area 200 Exterior Phase

**HOUSE G**  
 Type 200 Interior  
 Architecture  
 Area 200 Exterior Phase

**HOUSE A**  
 Type 200 Interior  
 Architecture 2010 Interior  
 Area 200 Exterior Phase

**AL NAKHIL VILLA**  
 1000 sq ft  
 Architecture  
 Area 200 Exterior Phase

**HOUSE AM**  
 Type 200 Interior  
 Architecture 2010 Interior  
 Area 200 Exterior Phase

**HOUSE HH**  
 Type 200 Interior  
 Architecture  
 Area 200 Exterior Phase

**HOUSE VA**  
 Type 200 Interior  
 Architecture  
 Area 200 Exterior Phase

**SUNAMY VILLA**  
 1000 sq ft  
 Architecture  
 Area 200 Exterior Phase

**HOUSE AH**  
 Type 200 Interior  
 Architecture  
 Area 200 Exterior Phase

**HOUSE R-1**  
 1000 sq ft  
 Architecture  
 Area 200 Exterior Phase



**HOUSE H**  
Approx. 12,100 sq. ft.  
Architectural rendering  
www.3d-rendering.com

**HOUSE B**  
Approx. 12,100 sq. ft.  
Architectural rendering  
www.3d-rendering.com

**HOUSE N**  
Approx. 12,100 sq. ft.  
Architectural rendering  
www.3d-rendering.com

**HOUSE F**  
Approx. 12,100 sq. ft.  
Architectural rendering  
www.3d-rendering.com

**HOUSE NS**  
Approx. 12,100 sq. ft.  
Architectural rendering  
www.3d-rendering.com

**HOUSE G**  
Approx. 12,100 sq. ft.  
Architectural rendering  
www.3d-rendering.com

**HOUSE A**  
Approx. 12,100 sq. ft.  
Architectural rendering  
www.3d-rendering.com

**AL NAHRI VILLA**  
Approx. 12,100 sq. ft.  
Architectural rendering  
www.3d-rendering.com

**HOUSE AM**  
Approx. 12,100 sq. ft.  
Architectural rendering  
www.3d-rendering.com

**HOUSE HH**  
Approx. 12,100 sq. ft.  
Architectural rendering  
www.3d-rendering.com

**HOUSE VA**  
Approx. 12,100 sq. ft.  
Architectural rendering  
www.3d-rendering.com

**SUNAHMY VILLA**  
Approx. 12,100 sq. ft.  
Architectural rendering  
www.3d-rendering.com

**HOUSE AH**  
Approx. 12,100 sq. ft.  
Architectural rendering  
www.3d-rendering.com

**HOUSE R-I**  
Approx. 12,100 sq. ft.  
Architectural rendering  
www.3d-rendering.com





**HOUSE H**  
 1000 sq. ft. (30)  
 Architecture: JJJ Interior  
 Area: 1000 sq. ft. (30)

**HOUSE S**  
 Type: 210 sq. ft. (63)  
 Architecture: JJJ Interior  
 Area: 210 sq. ft. (63)

**HOUSE N**  
 Type: 210 sq. ft. (63)  
 Architecture: JJJ Interior  
 Area: 210 sq. ft. (63)

**HOUSE P**  
 1000 sq. ft. (30)  
 Architecture: JJJ Interior  
 Area: 1000 sq. ft. (30)

**HOUSE NS**  
 1000 sq. ft. (30)  
 Architecture: JJJ Interior  
 Area: 1000 sq. ft. (30)

**HOUSE G**  
 Type: 210 sq. ft. (63)  
 Architecture: JJJ Interior  
 Area: 210 sq. ft. (63)

**HOUSE A**  
 Type: 210 sq. ft. (63)  
 Architecture: JJJ Interior  
 Area: 210 sq. ft. (63)

**AL NAHIL VILLA**  
 1000 sq. ft. (30)  
 Architecture: JJJ Interior  
 Area: 1000 sq. ft. (30)

**HOUSE AM**  
 1000 sq. ft. (30)  
 Architecture: JJJ Interior  
 Area: 1000 sq. ft. (30)

**HOUSE HH**  
 1000 sq. ft. (30)  
 Architecture: JJJ Interior  
 Area: 1000 sq. ft. (30)

**HOUSE VA**  
 1000 sq. ft. (30)  
 Architecture: JJJ Interior  
 Area: 1000 sq. ft. (30)

**SUNAMY VILLA**  
 1000 sq. ft. (30)  
 Architecture: JJJ Interior  
 Area: 1000 sq. ft. (30)

**HOUSE AM**  
 1000 sq. ft. (30)  
 Architecture: JJJ Interior  
 Area: 1000 sq. ft. (30)

**HOUSE R-1**  
 1000 sq. ft. (30)  
 Architecture: JJJ Interior  
 Area: 1000 sq. ft. (30)



**HOUSE R-2**  
Riyadh (KSA)  
Architecture  
and 3D Extension Phase

**HOUSE R-3**  
Riyadh (KSA)  
Architecture  
and 3D Extension Phase

**HOUSE UM**  
Riyadh (KSA)  
Architecture  
and 3D Extension Phase



**HOUSE R-2**  
Riyadh 12161A  
Architecture  
King Abdullah Foundation Phase

**HOUSE R-3**  
Riyadh 12161A  
Architecture  
King Abdullah Foundation Phase

**HOUSE UM**  
Riyadh 12161A  
Architecture  
King Abdullah Foundation Phase

#### HOUSE R-2

Project ID: R-2  
Architectural  
and 3D Execution Phase

#### HOUSE R-3

Project ID: R-3A  
Architectural  
and 3D Execution Phase

#### HOUSE UM

Project ID: UM  
Architectural  
and 3D Execution Phase





#### HOUSE R-2

Project: 22-0754  
Architect: JG  
Aug 08 Execution Phase

#### HOUSE R-3

Project: 22-0754  
Architect: JG  
Aug 08 Execution Phase

#### HOUSE UM

Project: 22-0754  
Architect: JG  
Aug 08 Execution Phase



**HOUSE R-2**

Project: 22-015A  
Architecture  
King Abdullah Foundation Phase

**HOUSE R-3**

Project: 22-015A  
Architecture  
King Abdullah Foundation Phase

**HOUSE UM**

Project: 22-015A  
Architecture  
King Abdullah Foundation Phase





**HOUSE R-2**

Project: 2017 SA  
Architecture  
and 3D Exterior Photo

**HOUSE R-3**

Project: 2017 SA  
Architecture  
and 3D Exterior Photo

**HOUSE UM**

Project: 2017 SA  
Architecture  
and 3D Exterior Photo



**RESI  
DEN  
TIAL**  
*BUILDINGS*



**AMBASSADOR**  
 Beirut 12 Lebanon  
 Architecture  
 2016-22 Execution Phase

**VERDUN GATE**  
 Beirut 12 Lebanon  
 Architecture  
 2016-22 Execution Phase

**SKY GARDEN**  
 Beirut 12 Lebanon  
 Architecture  
 2016-22 Execution Phase

**PERLA**  
 Beirut 12 Lebanon  
 Architecture  
 2016-22 Execution Phase

**GLOVER ROAD**  
 Lajjat 16 Beirut  
 Architecture  
 2016-22 Execution Phase

**ARAS UNIVERSITY BLDG**  
 Beirut 12 Lebanon  
 Architecture  
 2016-22 Execution Phase

**RESIDENCE 32**  
 Beirut 12 Lebanon  
 Architecture  
 2016-22 Execution Phase

**BEIRUT SEA FRONT**  
 Beirut 12 Lebanon  
 Architecture  
 2016-22 Execution Phase

**SIGNATURE**  
 Beirut 12 Lebanon  
 Architecture  
 2016-22 Execution Phase

**WHITE**  
 Beirut 12 Lebanon  
 Architecture  
 2016-22 Execution Phase

**BUILDING 8**  
 Beirut 12 Lebanon  
 Architecture  
 2016-22 Execution Phase

**BUILDING R**  
 Beirut 12 Lebanon  
 Architecture  
 2016-22 Execution Phase



#### AMBASSADOR

Area: 25,000 sqm  
Architect: [illegible]  
Year: 2010

#### VERDUN GATE

Area: 25,000 sqm  
Architect: [illegible]  
Year: 2010

#### SKY GARDEN

Area: 25,000 sqm  
Architect: [illegible]  
Year: 2010

#### PERLA

Area: 25,000 sqm  
Architect: [illegible]  
Year: 2010

#### GLOVER ROAD

Area: 25,000 sqm  
Architect: [illegible]  
Year: 2010

#### ARAS UNIVERSITY BLDG

Area: 25,000 sqm  
Architect: [illegible]  
Year: 2010

#### RESIDENCE 32

Area: 25,000 sqm  
Architect: [illegible]  
Year: 2010

#### BEIRUT SEA FRONT

Area: 25,000 sqm  
Architect: [illegible]  
Year: 2010

#### SIGNATURE

Area: 25,000 sqm  
Architect: [illegible]  
Year: 2010

#### WHITE

Area: 25,000 sqm  
Architect: [illegible]  
Year: 2010

#### BUILDING 8

Area: 25,000 sqm  
Architect: [illegible]  
Year: 2010

#### BUILDING R

Area: 25,000 sqm  
Architect: [illegible]  
Year: 2010



#### AMBASSADOR

Beirut 12 Lebanon  
Architecture  
Group 2015 Completed Phase

#### VERDUN GATE

Beirut 12 Lebanon  
Architecture  
Group 2015 Completed Phase

#### SKY GARDEN

Beirut 12 Lebanon  
Architecture  
Group 2015 Completed Phase

#### PERLA

Beirut 12 Lebanon  
Architecture  
Group 2015 Completed Phase

#### GLOVER ROAD

Lebanon 16 Region  
Architecture  
Group 2015 Completed Phase

#### ARAS UNIVERSITY BLDG

Beirut 12 Lebanon  
Architecture  
Group 2015 Completed Phase

#### RESIDENCE 22

Beirut 12 Lebanon  
Architecture  
Group 2015 Completed Phase

#### BEIRUT SEA FRONT

Beirut 12 Lebanon  
Architecture  
Group 2015 Completed Phase

#### SIGNATURE

Beirut 12 Lebanon  
Architecture  
Group 2015 Completed Phase

#### WHITE

Beirut 12 Lebanon  
Architecture  
Group 2015 Completed Phase

#### BUILDING 8

Beirut 12 Lebanon  
Architecture  
Group 2015 Completed Phase

#### BUILDING R

Beirut 12 Lebanon  
Architecture  
Group 2015 Completed Phase



#### AMBASSADOR

Basel 22 Lebanon  
Architects  
www.22.com.lb/Phase

#### VERDUN GATE

Basel 22 Lebanon  
Architects  
www.22.com.lb/Phase

#### SKY GARDEN

Basel 22 Lebanon  
Architects  
www.22.com.lb/Phase

#### PERLA

Basel 22 Lebanon  
Architects  
www.22.com.lb/Phase

#### GLOVER ROAD

Logis 22 Projects  
Architects  
www.22.com.lb/Phase

#### ARAS UNIVERSITY BLDG

Basel 22 Lebanon  
Architects  
www.22.com.lb/Phase

#### RESIDENCE 22

Basel 22 Lebanon  
Architects  
www.22.com.lb/Phase

#### BEIRUT SEA FRONT

Basel 22 Lebanon  
Architects  
www.22.com.lb/Phase

#### SIGNATURE

Basel 22 Lebanon  
Architects  
www.22.com.lb/Phase

#### WHITE

Basel 22 Lebanon  
Architects  
www.22.com.lb/Phase

#### BUILDING 8

Basel 22 Lebanon  
Architects  
www.22.com.lb/Phase

#### BUILDING R

Basel 22 Lebanon  
Architects  
www.22.com.lb/Phase



#### AMBASSADOR

Board: 12 Members  
Architects:  
Area: 12 Development Phase

#### VERDUN GATE

Board: 12 Members  
Architects:  
Area: 12 Development Phase

#### SKY GARDEN

Board: 12 Members  
Architects:  
Area: 12 Development Phase

#### PERLA

Board: 12 Members  
Architects:  
Area: 12 Development Phase

#### GLOVER ROAD

Lagos (Nigeria)  
Architects:  
Area: 12 Development Phase

#### ARAS UNIVERSITY BLDG

Board: 12 Members  
Architects:  
Area: 12 Development Phase

#### RESIDENCE 32

Board: 12 Members  
Architects:  
Area: 12 Development Phase

#### BEIRUT SEA FRONT

Board: 12 Members  
Architects:  
Area: 12 Development Phase

#### SIGNATURE

Board: 12 Members  
Architects:  
Area: 12 Development Phase

#### WHITE

Board: 12 Members  
Architects:  
Area: 12 Development Phase

#### BUILDING 8

Board: 12 Members  
Architects:  
Area: 12 Development Phase

#### BUILDING R

Board: 12 Members  
Architects:  
Area: 12 Development Phase



#### AMBASSADOR

Board 22 Lahan  
ArchiSource  
Unit 22 Executive Phase

#### VERDUN GATE

Board 22 Lahan  
ArchiSource  
Unit 22 Executive Phase

#### SKY GARDEN

Board 22 Lahan  
ArchiSource  
Unit 22 Executive Phase

#### PERLA

Board 22 Lahan  
ArchiSource  
Unit 22 Executive Phase

#### GLOVER ROAD

Lapra 22 Regera  
ArchiSource  
Unit 22 Executive Phase

#### ARAS UNIVERSITY BLDG

Board 22 Lahan  
ArchiSource  
Unit 22 Executive Phase

#### RESIDENCE 22

Board 22 Lahan  
ArchiSource  
Unit 22 Executive Phase

#### SEIRUT SEA FRONT

Board 22 Lahan  
ArchiSource  
Unit 22 Executive Phase

#### SIGNATURE

Board 22 Lahan  
ArchiSource  
Unit 22 Executive Phase

#### WHITE

Board 22 Lahan  
ArchiSource  
Unit 22 Executive Phase

#### BUILDING 8

Board 22 Lahan  
ArchiSource  
Unit 22 Executive Phase

#### BUILDING R

Board 22 Lahan  
ArchiSource  
Unit 22 Executive Phase





#### AMBASSADOR

Block 22, Lohas  
Architects  
Area 22 Executive Phase

#### VERDUN GATE

Block 22, Lohas  
Architects  
Area 22 Executive Phase

#### SKY GARDEN

Block 22, Lohas  
Architects  
Area 22 Executive Phase

#### PERLA

Block 22, Lohas  
Architects  
Area 22 Executive Phase

#### GLOVER ROAD

Upper 22, Lohas  
Architects  
Area 22 Executive Phase

#### ARAB UNIVERSITY BLDG

Block 22, Lohas  
Architects  
Area 22 Executive Phase

#### RESIDENCE 22

Block 22, Lohas  
Architects  
Area 22 Executive Phase

#### SEIRUT SEA FRONT

Block 22, Lohas  
Architects  
Area 22 Executive Phase

#### SIGNATURE

Block 22, Lohas  
Architects  
Area 22 Executive Phase

#### WHITE

Block 22, Lohas  
Architects  
Area 22 Executive Phase

#### BUILDING B

Block 22, Lohas  
Architects  
Area 22 Executive Phase

#### BUILDING R

Block 22, Lohas  
Architects  
Area 22 Executive Phase



#### AMBASSADOR

Phase 22, Lebanon  
Architects  
Unit 22 Execution Phase

#### VERDUN GATE

Phase 22, Lebanon  
Architects  
Unit 22 Execution Phase

#### SKY GARDEN

Phase 22, Lebanon  
Architects  
Unit 22 Execution Phase

#### PERLA

Phase 22, Lebanon  
Architects  
Unit 22 Execution Phase

#### GLOVER ROAD

Unit 22, Project  
Architects  
Unit 22 Execution Phase

#### ARAS UNIVERSITY BLDG

Phase 22, Lebanon  
Architects  
Unit 22 Execution Phase

#### RESIDENCE 22

Phase 22, Lebanon  
Architects  
Unit 22 Execution Phase

#### BEIRUT SEA FRONT

Phase 22, Lebanon  
Architects  
Unit 22 Execution Phase

#### SIGNATURE

Phase 22, Lebanon  
Architects  
Unit 22 Execution Phase

#### WHITE

Phase 22, Lebanon  
Architects  
Unit 22 Execution Phase

#### BUILDING B

Phase 22, Lebanon  
Architects  
Unit 22 Execution Phase

#### BUILDING R

Phase 22, Lebanon  
Architects  
Unit 22 Execution Phase



#### AMBASSADOR

Beirut 22 Lebanon  
Architects  
www.22-lebanon.com

#### VERDUN GATE

Beirut 22 Lebanon  
Architects  
www.22-lebanon.com

#### SKY GARDEN

Beirut 22 Lebanon  
Architects  
www.22-lebanon.com

#### PERLA

Beirut 22 Lebanon  
Architects  
www.22-lebanon.com

#### GLOVER ROAD

Lebanon 22 Lebanon  
Architects  
www.22-lebanon.com

#### ARAS UNIVERSITY BLDG

Beirut 22 Lebanon  
Architects  
www.22-lebanon.com

#### RESIDENCE 22

Beirut 22 Lebanon  
Architects  
www.22-lebanon.com

#### BEIRUT SEA FRONT

Beirut 22 Lebanon  
Architects  
www.22-lebanon.com

#### SIGNATURE

Beirut 22 Lebanon  
Architects  
www.22-lebanon.com

#### WHITE

Beirut 22 Lebanon  
Architects  
www.22-lebanon.com

#### BUILDING B

Beirut 22 Lebanon  
Architects  
www.22-lebanon.com

#### BUILDING R

Beirut 22 Lebanon  
Architects  
www.22-lebanon.com



#### AMBASSADOR

Board: 22 Lebanon  
Architecture:  
Area: 22 Lebanon Phase

#### VERDUN GATE

Board: 22 Lebanon  
Architecture:  
Area: 22 Lebanon Phase

#### SKY GARDEN

Board: 22 Lebanon  
Architecture:  
Area: 22 Lebanon Phase

#### PERLA

Board: 22 Lebanon  
Architecture:  
Area: 22 Lebanon Phase

#### GLOVER ROAD

Board: 22 Lebanon  
Architecture:  
Area: 22 Lebanon Phase

#### ARAS UNIVERSITY BLDG

Board: 22 Lebanon  
Architecture:  
Area: 22 Lebanon Phase

#### RESIDENCE 32

Board: 22 Lebanon  
Architecture:  
Area: 22 Lebanon Phase

#### BEIRUT SEA FRONT

Board: 22 Lebanon  
Architecture:  
Area: 22 Lebanon Phase

#### SIGNATURE

Board: 22 Lebanon  
Architecture:  
Area: 22 Lebanon Phase

#### WHITE

Board: 22 Lebanon  
Architecture:  
Area: 22 Lebanon Phase

#### BUILDING 8

Board: 22 Lebanon  
Architecture:  
Area: 22 Lebanon Phase

#### BUILDING R

Board: 22 Lebanon  
Architecture:  
Area: 22 Lebanon Phase



#### AMBASSADOR

Beirut 12 Lattices  
Architects  
Area 115,000 sqm  
Phase 1

#### VERDUN GATE

Beirut 12 Lattices  
Architects  
Area 115,000 sqm  
Phase 1

#### SKY GARDEN

Beirut 12 Lattices  
Architects  
Area 115,000 sqm  
Phase 1

#### PERLA

Beirut 12 Lattices  
Architects  
Area 115,000 sqm  
Phase 1

#### GLOVER ROAD

Lebanon 12 Lattices  
Architects  
Area 115,000 sqm  
Phase 1

#### ARAS UNIVERSITY BLDG

Beirut 12 Lattices  
Architects  
Area 115,000 sqm  
Phase 1

#### RESIDENCE 32

Beirut 12 Lattices  
Architects  
Area 115,000 sqm  
Phase 1

#### BEIRUT SEA FRONT

Beirut 12 Lattices  
Architects  
Area 115,000 sqm  
Phase 1

#### SIGNATURE

Beirut 12 Lattices  
Architects  
Area 115,000 sqm  
Phase 1

#### WHITE

Beirut 12 Lattices  
Architects  
Area 115,000 sqm  
Phase 1

#### BUILDING B

Beirut 12 Lattices  
Architects  
Area 115,000 sqm  
Phase 1

#### BUILDING R

Beirut 12 Lattices  
Architects  
Area 115,000 sqm  
Phase 1



#### AMBASSADOR

Area: 22,000 sqm  
Architect: [illegible]  
Stage: 2 Development Phase

#### VERDUN GATE

Area: 22,000 sqm  
Architect: [illegible]  
Stage: 2 Development Phase

#### SKY GARDEN

Area: 22,000 sqm  
Architect: [illegible]  
Stage: 2 Development Phase

#### PERLA

Area: 22,000 sqm  
Architect: [illegible]  
Stage: 2 Development Phase

#### GLOVER ROAD

Area: 22,000 sqm  
Architect: [illegible]  
Stage: 2 Development Phase

#### ARAS UNIVERSITY BLDG

Area: 22,000 sqm  
Architect: [illegible]  
Stage: 2 Development Phase

#### RESIDENCE 32

Area: 22,000 sqm  
Architect: [illegible]  
Stage: 2 Development Phase

#### BEIRUT SEA FRONT

Area: 22,000 sqm  
Architect: [illegible]  
Stage: 2 Development Phase

#### SIGNATURE

Area: 22,000 sqm  
Architect: [illegible]  
Stage: 2 Development Phase

#### WHITE

Area: 22,000 sqm  
Architect: [illegible]  
Stage: 2 Development Phase

#### BUILDING B

Area: 22,000 sqm  
Architect: [illegible]  
Stage: 2 Development Phase

#### BUILDING R

Area: 22,000 sqm  
Architect: [illegible]  
Stage: 2 Development Phase



#### AMBASSADOR

Beirut 12 Lebanon  
Architects  
img-03 Lemongrass

#### VERDUN GATE

Beirut 12 Lebanon  
Architects  
img-03 Lemongrass

#### SKY GARDEN

Beirut 12 Lebanon  
Architects  
img-03 Lemongrass

#### PERLA

Beirut 12 Lebanon  
Architects  
img-03 Lemongrass

#### GLOVER ROAD

Lebanon 16 Project  
Architects  
img-03 Lemongrass

#### ARAS UNIVERSITY BLDG

Beirut 12 Lebanon  
Architects  
img-03 Lemongrass

#### RESIDENCE 32

Beirut 12 Lebanon  
Architects  
img-03 Lemongrass

#### BEIRUT SEA FRONT

Beirut 12 Lebanon  
Architects  
img-03 Lemongrass

#### SIGNATURE

Beirut 12 Lebanon  
Architects  
img-03 Lemongrass

#### WHITE

Beirut 12 Lebanon  
Architects  
img-03 Lemongrass

#### BUILDING 8

Beirut 12 Lebanon  
Architects  
img-03 Lemongrass

#### BUILDING R

Beirut 12 Lebanon  
Architects  
img-03 Lemongrass

**RAN  
CHES**  
*AND  
FARMHOUSES*



**PRIVATE RANCH**  
Jardine J. Roberts  
Architecture  
2004-05 Under Development

**FARMHOUSE**  
Rita Chaney  
Architecture  
2004-05 Under Development

**S. DWYANYAN**  
Jardine J. Roberts  
Architecture  
2004-05 Under Development



**PRIVATE RANCH**  
Jardine 20th Street  
Architecture  
Group 8/ Under Development

**FARMHOUSE**  
New Orleans, LA  
Architecture  
Group 8/ Under Development

**S. DWYAN**  
Jardine 20th Street  
Architecture  
Group 8/ Under Development



**PRIVATE RANCH**

Location: Al-Bahra  
Architecture  
www.33studio.com/saudi-arabia

**FARMHOUSE**

Al-Bahra (2010)  
Architecture  
www.33studio.com

**S. DWYANYAN**

Location: Al-Bahra  
Architecture  
www.33studio.com



**PRIVATE RANCH**

Location: Doha, Qatar  
Architecture:  
Group: S. Diwaniyah

**FARMHOUSE**

Area: 2,000 sqm  
Architecture:  
Group: S. Diwaniyah

**S. DIWANIYAH**

Amman, Jordan  
Architecture:  
Area: 10,000 sqm



**PRIVATE RANCH**

Location: 21 Bahaya  
Architecture:  
Area: 22,700 sqm (245,000 sq ft)

**FARMHOUSE**

Area: 2,000 sqm (21,500 sq ft)  
Architecture:  
Area: 22,700 sqm

**S. DWYANYAN**

Location: 21 KSA  
Architecture:  
Area: 22,700 sqm



**COR  
POR  
ATE**

*RETAIL  
AND  
MIXED-USE*



## SAMER HALIM NEW YORK

Samir & Laila  
Architecture  
Area 25 Concept

### HSC TOWER

Architect: Samir & Laila  
Architects: Samir & Laila  
Area 25 Concept

### MADINA TOWER

Architect: Samir & Laila  
Architects: Samir & Laila  
Area 25 Concept

### SERRUT GATE \*

Architect: Samir & Laila  
Architects: Samir & Laila  
Area 25 Concept

### WHITE BOX SHOWROOM

Architect: Samir & Laila  
Architects: Samir & Laila  
Area 25 Concept

### PRINCE SULTAN ROAD

Architect: Samir & Laila  
Architects: Samir & Laila  
Area 25 Concept

### TAHLIA SHOPPING CENTER

Architect: Samir & Laila  
Architects: Samir & Laila  
Area 25 Concept

### AL REHAL Mixed Use

Architect: Samir & Laila  
Architects: Samir & Laila  
Area 25 Concept

### BUSINESS GATE

Architect: Samir & Laila  
Architects: Samir & Laila  
Area 25 Concept

### J TOWER

Architect: Samir & Laila  
Architects: Samir & Laila  
Area 25 Concept

### V TOWER

Architect: Samir & Laila  
Architects: Samir & Laila  
Area 25 Concept



**SAMER HALHEM NEW YORK**

Senior Vice President  
Architecture  
www.gh.com/eg

**MBC TOWER**  
Abu Dhabi, United Arab Emirates  
Architecture  
www.gh.com/eg

**MADINA TOWER**  
Riyadh, Saudi Arabia  
Architecture  
www.gh.com/eg

**BEIRUT GATE**  
Beirut, Lebanon  
Architecture  
www.gh.com/eg

**WHITE BOX SHOWROOM**  
Luxembourg, Luxembourg  
Architecture  
www.gh.com/eg

**PRINCE SULTAN ROAD**  
Riyadh, Saudi Arabia  
Architecture  
www.gh.com/eg

**TANLA SHOPPING CENTER**  
Riyadh, Saudi Arabia  
Architecture  
www.gh.com/eg

**AL REHAL Mixed Use**  
Riyadh, Saudi Arabia  
Architecture  
www.gh.com/eg

**BUSINESS GATE**  
Doha, Qatar  
Architecture  
www.gh.com/eg

**J TOWER**  
Laguna, Philippines  
Architecture  
www.gh.com/eg

**V TOWER**  
Laguna, Philippines  
Architecture  
www.gh.com/eg





#### SAMER HALMER NEW YORK

10000 22 Avenue  
Architecture  
Area 22000 sqm

#### HSC TOWER

10000 22 Avenue  
Architecture  
Area 22000 sqm

#### MADINA TOWER

10000 22 Avenue  
Architecture  
Area 22000 sqm

#### BERRUT GATE \*

10000 22 Avenue  
Architecture  
Area 22000 sqm

#### WHITE BOX SHOWROOM

10000 22 Avenue  
Architecture  
Area 22000 sqm

#### PRINCE SULTAN ROAD

10000 22 Avenue  
Architecture  
Area 22000 sqm

#### TANLIA SHOPPING CENTER

10000 22 Avenue  
Architecture  
Area 22000 sqm

#### AL REHAL Mixed Use

10000 22 Avenue  
Architecture  
Area 22000 sqm

#### BUSINESS GATE

10000 22 Avenue  
Architecture  
Area 22000 sqm

#### J TOWER

10000 22 Avenue  
Architecture  
Area 22000 sqm

#### V TOWER

10000 22 Avenue  
Architecture  
Area 22000 sqm



#### SAMER HALMER NEW YORK

Owner: H&M  
Architecture  
Area: 200,000 sqm

#### MBC TOWER

Architecture: H&M  
Architecture  
Area: 100,000 sqm

#### MADINA TOWER

Owner: H&M  
Architecture  
Area: 100,000 sqm

#### BEIRUT GATE •

Owner: H&M  
Architecture  
Area: 100,000 sqm

#### WHITE BOX SHOWROOM

Owner: H&M  
Architecture  
Area: 100,000 sqm

#### PRINCE SULTAN ROAD

Owner: H&M  
Architecture  
Area: 100,000 sqm

#### TAHLIA SHOPPING CENTER

Owner: H&M  
Architecture  
Area: 100,000 sqm

#### AL REHAL Mixed Use

Owner: H&M  
Architecture  
Area: 100,000 sqm

#### BUSINESS GATE

Owner: H&M  
Architecture  
Area: 100,000 sqm

#### J TOWER

Owner: H&M  
Architecture  
Area: 100,000 sqm

#### V TOWER

Owner: H&M  
Architecture  
Area: 100,000 sqm



#### SAMER HALHEM NEW YORK

Interior Architecture  
Architecture  
Area 200,000 sqm

#### MBC TOWER

Architecture of Bahrain  
Architecture  
Area 100,000 sqm

#### MADINA TOWER

Interior of Madina  
Architecture  
Area 100,000 sqm

#### BERRUT GATE \*

Interior of Bahrain  
Architecture  
Area 100,000 sqm

#### WHITE BOX SHOWROOM

Interior of Bahrain  
Architecture  
Area 100,000 sqm

#### PRINCE SULTAN ROAD

Interior of Bahrain  
Architecture  
Area 100,000 sqm

#### TAHLIA SHOPPING CENTER

Interior of Bahrain  
Architecture  
Area 100,000 sqm

#### AL REHAL Mixed Use

Interior of Bahrain  
Architecture  
Area 100,000 sqm

#### BUSINESS GATE

Interior of Bahrain  
Architecture  
Area 100,000 sqm

#### J TOWER

Interior of Bahrain  
Architecture  
Area 100,000 sqm

#### V TOWER

Interior of Bahrain  
Architecture  
Area 100,000 sqm



#### SAMER HALHEM NEW YORK

Interior Architecture  
Architect  
Area 100,000 sqm

#### MBC TOWER

Architect of Tower  
Architect  
Area 100,000 sqm

#### MADINA TOWER

Interior of Tower  
Architect  
Area 100,000 sqm

#### SERUIT GATE

Interior of Tower  
Architect  
Area 100,000 sqm

#### WHITE BOX SHOWROOM

Interior of Tower  
Architect  
Area 100,000 sqm

#### PRINCE SULTAN ROAD

Interior of Tower  
Architect  
Area 100,000 sqm

#### TAHLIA SHOPPING CENTER

Interior of Tower  
Architect  
Area 100,000 sqm

#### AL REHAL Mixed Use

Interior of Tower  
Architect  
Area 100,000 sqm

#### BUSINESS GATE

Interior of Tower  
Architect  
Area 100,000 sqm

#### J TOWER

Interior of Tower  
Architect  
Area 100,000 sqm

#### V TOWER

Interior of Tower  
Architect  
Area 100,000 sqm

**SAMER HALMEH NEW YORK**

Architect  
Architect  
www.3D Concept

**MBC TOWER**

Architect of Tower  
Architect  
www.3D Concept

**MADINA TOWER**

Architect of Tower  
Architect  
www.3D Concept

**BERRUT GATE \***

Architect  
Architect  
www.3D Concept

**WHITE BOX SHOWROOM**

Architect of Tower  
Architect  
www.3D Concept

**PRINCE SULTAN ROAD**

Architect  
Architect  
www.3D Concept

**TAHLIA SHOPPING CENTER**

Architect  
Architect  
www.3D Concept

**AL REHAL Mixed Use**

Architect  
Architect  
www.3D Concept

**BUSINESS GATE**

Architect  
Architect  
www.3D Concept

**J TOWER**

Architect  
Architect  
www.3D Concept

**V TOWER**

Architect  
Architect  
www.3D Concept





#### SAMER HALHEM NEW YORK

Interior Design  
Architecture  
www.3D-Concept.com

#### MBC TOWER

Architecture of Bahrain  
Architecture  
www.3D-Concept.com

#### MADINA TOWER

Interior Design of Nigeria  
Architecture  
www.3D-Concept.com

#### BEIRUT GATE \*

Interior Design of Lebanon  
Architecture  
www.3D-Concept.com

#### WHITE BOX SHOWROOM

Architecture of China  
Architecture  
www.3D-Concept.com

#### PRINCE SULTAN ROAD

Interior Design of UAE  
Architecture  
www.3D-Concept.com

#### TAHLIA SHOPPING CENTER

Interior Design of UAE  
Architecture  
www.3D-Concept.com

#### AL REHAL Mixed Use

Interior Design  
Architecture  
www.3D-Concept.com

#### BUSINESS GATE

Interior Design of UAE  
Architecture  
www.3D-Concept.com

#### J TOWER

Interior Design of Nigeria  
Architecture  
www.3D-Concept.com

#### V TOWER

Interior Design of Nigeria  
Architecture  
www.3D-Concept.com

#### MBC TOWER

Architecture of Tehran  
Architecture  
www.3D-Model.com

#### MADINA TOWER

Architecture of Tehran  
Architecture  
www.3D-Model.com

#### BEIRUT GATE \*

Architecture of Beirut  
Architecture  
www.3D-Model.com

#### WHITE BOX SHOWROOM

Architecture of Tehran  
Architecture  
www.3D-Model.com

#### PRINCE SULTAN ROAD

Architecture of Tehran  
Architecture  
www.3D-Model.com

#### TAHLIA SHOPPING CENTER

Architecture of Tehran  
Architecture  
www.3D-Model.com

#### AL REHAL Mixed Use

Architecture of Tehran  
Architecture  
www.3D-Model.com

#### BUSINESS GATE

Architecture of Tehran  
Architecture  
www.3D-Model.com

#### J TOWER

Architecture of Tehran  
Architecture  
www.3D-Model.com

#### V TOWER

Architecture of Tehran  
Architecture  
www.3D-Model.com





**SAMER HALHEM NEW YORK**

Owner: F&M  
Architecture  
Area: 20' Corridor

**MBC TOWER**

Architecture: F&M  
Architecture  
Area: 20' Corridor

**MADINA TOWER**

Owner: F&M  
Architecture  
Area: 20' Corridor

**BEIRUT GATE**

Owner: F&M  
Architecture  
Area: 20' Corridor

**WHITE BOX SHOWROOM**

Owner: F&M  
Architecture  
Area: 20' Corridor

**PRINCE SULTAN ROAD**

Owner: F&M  
Architecture  
Area: 20' Corridor

**TAHLIA SHOPPING CENTER**

Owner: F&M  
Architecture  
Area: 20' Corridor

**AL REHAL Mixed Use**

Owner: F&M  
Architecture  
Area: 20' Corridor

**BUSINESS GATE**

Owner: F&M  
Architecture  
Area: 20' Corridor

**J TOWER**

Owner: F&M  
Architecture  
Area: 20' Corridor

**V TOWER**

Owner: F&M  
Architecture  
Area: 20' Corridor





#### SAMER HALHEM NEW YORK

Interior Architecture  
Architects  
Area 200,000 sqm

#### MBC TOWER

Architects of Future  
Architects  
Area 100,000 sqm

#### MADINA TOWER

Interior of Future  
Architects  
Area 100,000 sqm

#### SERUIT GATE \*

Interior of Future  
Architects  
Area 100,000 sqm

#### WHITE BOX SHOWROOM

Interior of Future  
Architects  
Area 100,000 sqm

#### PRINCE SULTAN ROAD

Interior of Future  
Architects  
Area 100,000 sqm

#### TAHLIA SHOPPING CENTER

Interior of Future  
Architects  
Area 100,000 sqm

#### AL REHAL Mixed Use

Interior of Future  
Architects  
Area 100,000 sqm

#### BUSINESS GATE

Interior of Future  
Architects  
Area 100,000 sqm

#### J TOWER

Interior of Future  
Architects  
Area 100,000 sqm

#### V TOWER

Interior of Future  
Architects  
Area 100,000 sqm



**SAMER HALIMEH NEW YORK**  
 Architect  
 samerh.com

**HSC TOWER**  
 HSC Tower of HSC  
 Architecture  
 samerh.com

**MADINA TOWER**  
 Madina Tower of HSC  
 Architecture  
 samerh.com

**BEIRUT GATE**  
 Beirut Gate of HSC  
 Architecture  
 samerh.com

**WHITE BOX SHOWROOM**  
 White Box Showroom of HSC  
 Architecture  
 samerh.com

**PRINCE SULTAN ROAD**  
 Prince Sultan Road of HSC  
 Architecture  
 samerh.com

**TAKLIA SHOPPING CENTER**  
 Taklia Shopping Center of HSC  
 Architecture  
 samerh.com

**AL REHAL Mixed Use**  
 Al Rehal Mixed Use of HSC  
 Architecture  
 samerh.com

**BUSINESS GATE**  
 Business Gate of HSC  
 Architecture  
 samerh.com

**J TOWER**  
 J Tower of HSC  
 Architecture  
 samerh.com

**V TOWER**  
 V Tower of HSC  
 Architecture  
 samerh.com

**TOWER J**  
 Corporate and Mixed Use

**CORPORATE**  
 Retail and Mixed Use



#### SAMER HALMEH NEW YORK

Interior Architecture  
Architecture  
www.3DConcept

#### MBC TOWER

Architecture of Bahrain  
Architecture  
www.3DConcept

#### MADINA TOWER

Interior Design of Nigeria  
Architecture  
www.3DConcept

#### BEIRUT GATE \*

Interior Design  
Architecture  
www.3DConcept

#### WHITE BOX SHOWROOM

Interior Design of China  
Architecture  
www.3DConcept

#### PRINCE SULTAN ROAD

Interior Design  
Architecture  
www.3DConcept

#### TAHLIA SHOPPING CENTER

Interior Design  
Architecture  
www.3DConcept

#### AL REHAL Mixed Use

Interior Design  
Architecture  
www.3DConcept

#### BUSINESS GATE

Interior Design  
Architecture  
www.3DConcept

#### J TOWER

Interior Design  
Architecture  
www.3DConcept

#### V TOWER

Interior Design  
Architecture  
www.3DConcept

**RESI  
DEN  
TIAL**  
COMPLEXES

## SARI GARDENS

Unitah-EPDA  
Architectural (S) Interior  
and (P) Planning

### SAKRAH GATE

Unitah-EPDA  
Architectural (S) Interior  
and (P) Planning

### UBHOR VILAS

Unitah-EPDA  
Architectural  
and (P) Planning

26 RESEIDENTIAL UNITE  
EACH UNITE WITH PRIVATE ENTRANCE

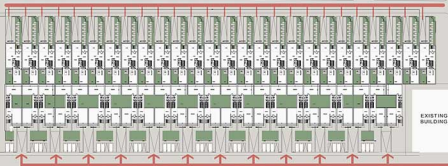

24 OFFICES UNIT  
WITH A COMMON PARKING FOR EACH TWO UNITS



RESIDENTIAL  
COMPLEXES

### SARI GARDENS

Architecture: JJJ Interior  
cost: \$10 Pending

## MANKAR GATE

## UDMOR VEEs





## SARI GARDENS

Johari DYCA  
Architectural & Interior  
and 3D Rendering

## MAKKAH GATE

Makka 2015  
Architectural & Interior  
and 3D Rendering

## UBHOR Vitas

Ubah 2015  
Architectural  
and 3D Rendering

#### SARI GARDENS

March 2015  
Architectural Design  
and Planning

#### MAKKAH GATE

March 2015  
Architectural Design  
and Planning

#### UBHOR VILAS

March 2015  
Architectural  
and Planning





#### SARI GARDENS

Malaysia (KUALA)  
Architectural (3D) Interior  
View (2D) Rendering

#### MAKKAH GATE

Malaysia (KUALA)  
Architectural (3D) Interior  
and (2D) Exterior Development

#### USJH9 Villas

Malaysia (KUALA)  
Architectural  
and (2D) Exterior Photo



## SARI GARDENS

## MANJAN GATE

## UBHOR Villages

Initials (P/L)  
Architecture  
any 2D view/3D Phase



**SARI GARDENS**

Unit 11-12  
At 11th Avenue, 12th Avenue  
and 12th Road

**BAKKAH GATE**

Unit 11-12  
At 11th Avenue, 12th Avenue  
and 12th Road (Development)

**UBHOR Villas**

Unit 11-12  
At 11th Avenue  
and 12th Road (Phase)



# HOS PITA LITY

HOTELS  
AND  
RESTAURANTS



#### LANCASTER PLAZA

Barakat Al Lubnan  
Architectural Development  
Area (60 Completed)

#### DOHA HOMES

Barakat Al Lubnan  
Architectural  
Area (60 Completed)

#### WINNER HOUSE

Barakat Al Lubnan  
Architectural Development  
Area (60 Completed)

#### DAQUK SUITES

Barakat Al Lubnan  
Architectural  
Area (60 Completed)

#### VILLA BLANCA

Barakat Al Lubnan  
Architectural  
Area (60 Completed)

#### EDEN ROCK RESORT

Barakat Al Lubnan  
Architectural  
Project Under Development

#### THALMA SUITES

Barakat Al Lubnan  
Architectural  
Area (60 Under Development)



#### LANCASTER PLAZA

Baron O. Lubiano  
Architectural Development  
June 2015 completed

#### DOHA HOMES

Baron O. Lubiano  
Architectural  
June 2015 completed

#### WENNER HOUSE

Baron O. Lubiano  
Architectural Development  
June 2015 completed

#### DAOUK SUITES

Baron O. Lubiano  
Architectural  
June 2015 completed

#### VILLA BLANCA

Baron O. Lubiano  
Architectural  
June 2015 completed

#### EDEN ROCK RESORT

Baron O. Lubiano  
Architectural  
Project under Development

#### THALMA SUITES

Thalman Group  
Architectural  
June 2015 under Development



#### LANCASTER PLAZA

Barry D. Latham  
Architectural Group  
2015-2016 Completed

#### DOHA HOMES

Barry D. Latham  
Architectural  
2016-2017 Completed

#### WIENNER HOUSE

Barry D. Latham  
Architectural Group  
2015-2016 Completed

#### DAQUK SUITES

Barry D. Latham  
Architectural  
2016-2017 Completed

#### VILLA BLANCA

Barry D. Latham  
Architectural  
2015-2016 Completed

#### EDEN ROCK RESORT

Barry D. Latham  
Architectural  
2016-2017 Under Development

#### THALMA SUITES

Thalman Group  
Architectural  
2015-2017 Under Development



#### LANCASTER PLAZA

Barry D. Latham  
Architectural Group  
June 2015 completed

#### DOHA HOMES

Michael Baker  
Architectural  
June 2015 completed

#### WENNER HOUSE

Barry D. Latham  
Architectural Group  
June 2015 completed

#### DAOUK SUITES

Barry D. Latham  
Architectural  
June 2015 completed

#### VILLA BLANCA

Barry D. Latham  
Architectural  
June 2015 completed

#### EDEN ROCK RESORT

Barry D. Latham  
Architectural  
August 2016 Development

#### THALMA SUITES

Michael Baker  
Architectural  
June 2016 Development





#### LANCASTER PLAZA

Barry D. Latham  
Architectural Development  
June 2017 Completed

#### DOHA HOMES

William Baker  
Architectural  
June 2017 Completed

#### WENNER HOUSE

Barry D. Latham  
Architectural Development  
June 2017 Completed

#### DAQUK SUITES

Barry D. Latham  
Architectural  
June 2017 Completed

#### VILLA BLANCA

Barry D. Latham  
Architectural  
June 2017 Completed

#### EDEN ROCK RESORT

Barry D. Latham  
Architectural  
Single Family Development

#### THALMA SUITES

William Baker  
Architectural  
June 2017 Under Development



#### LANCASTER PLAZA

Barat O Latham  
Architectural Development  
2016-2017 Completed

#### DOHA HOMES

Barat O Latham  
Architectural  
2016-2017 Completed

#### WENNER HOUSE

Barat O Latham  
Architectural Development  
2016-2017 Completed

#### DAQUK SUITES

Barat O Latham  
Architectural  
2016-2017 Completed

#### VILLA BLANCA

Barat O Latham  
Architectural  
2016-2017 Completed

#### EDEN ROCK RESORT

Barat O Latham  
Architectural  
2016-2017 Under Development

#### THALMA SUITES

Thalman Group  
Architectural  
2016-2017 Under Development

**LANCASTER PLAZA**

Barat & Latham  
Architectural Development  
Under Construction

**DOHA HOMES**

Barat & Latham  
Architectural  
Under Construction

**WENNER HOUSE**

Barat & Latham  
Architectural Development  
Under Construction

**DAQUK SUITES**

Barat & Latham  
Architectural  
Under Construction

**VILLA BLANCA**

Barat & Latham  
Architectural  
Under Construction

**EDEN ROCK RESORT**

Barat & Latham  
Architectural  
Under Construction/Development

**THALMA SUITES**

Thalman Group  
Architectural  
Under Construction/Development





#### LANCASTER PLAZA

Baron O. Lubiano  
Architectural Design  
2016-2017 Completed

#### DOHA HOMES

Thalma Suites  
Architectural  
2016-2017 Completed

#### WINNER HOUSE

Baron O. Lubiano  
Architectural Design  
2016-2017 Completed

#### DAQUK SUITES

Baron O. Lubiano  
Architectural  
2016-2017 Completed

#### VILLA BLANCA

Baron O. Lubiano  
Architectural  
2016-2017 Completed

#### EDEN ROCK RESORT

Baron O. Lubiano  
Architectural  
2016-2017 Completed

#### THALMA SUITES

Thalma Suites  
Architectural  
2016-2017 Under Development

**THALMA SUITES**  
COMPLETION DATE: 2018



# THALMA SUITES

## LANCASTER PLAZA

Barceló 12, Lebanon  
Architectural Design  
area 100,000 sqm

## DOHA HOMES

Barceló 12, Lebanon  
Architectural Design  
area 100,000 sqm

## WENNER HOUSE

Barceló 12, Lebanon  
Architectural Design  
area 100,000 sqm

## DAQUK SUITES

Barceló 12, Lebanon  
Architectural Design  
area 100,000 sqm

## VILLA BLANCA

Barceló 12, Lebanon  
Architectural Design  
area 100,000 sqm

## EDEN ROCK RESORT

Barceló 12, Lebanon  
Architectural Design  
area 100,000 sqm

## THALMA SUITES

Barceló 12, Lebanon  
Architectural Design  
area 100,000 sqm



# THALMA SUITES

**MARI  
TIME**

CRUISE SHIPS  
AND YACHTS



#### AL-KHALAF YACHT

Date: 02/2019  
Architect: 001/Interior  
 yacht: 001/Interior

#### M/V ORIENT QUEEN

Date: 02/2019  
Architect: 001/Interior  
 yacht: 001/Interior

#### ORIENT QUEEN II

Date: 02/2019  
Architect: 001/Interior  
 yacht: 001/Interior

**AL-KHALAF YACHT**

2014-15 Delivery  
2600sqm/27,670sqft  
Launch: Q1 2015

**M/V ORIENT QUEEN**

2014-15 Delivery  
Interior  
100% Q1 2015 Completed

**ORIENT QUEEN II**

2014-15 Delivery  
Interior  
100% Q1 2015 Completed







#### AL-KHALAF YACHT

Yacht 1200m  
 2000sqm, 200m  
 2000m

#### M/V ORIENT QUEEN

Yacht 1200m  
 2000sqm, 200m  
 2000m

#### ORIENT QUEEN II

Yacht 1200m  
 2000sqm, 200m  
 2000m



#### AL-KHALAF YACHT

Yacht 120' Long  
 2 Bedrooms, 2 Bathrooms  
 2000 sq. ft. Pending

#### M/V ORIENT QUEEN

Yacht 120' Long  
 2 Bedrooms, 2 Bathrooms  
 2000 sq. ft. Completed

#### ORIENT QUEEN II

Yacht 120' Long  
 2 Bedrooms, 2 Bathrooms  
 2000 sq. ft. Completed



#### AL-KHALAF YACHT

2014-15 Dubai  
 2016-17 Abu Dhabi  
 2018-19 Pending

#### M/V ORIENT QUEEN

2014-15 Lebanon  
 2016-17 Lebanon  
 2018-19 Completed

#### ORIENT QUEEN II

2014-15 Lebanon  
 2016-17 Lebanon  
 2018-19 Completed



**UR  
BAN**  
*DESIGN*

**KURDISTAN ROSE**

104,574 sq  
Architecture  
2010-18 Concept

**FAL TOURISTIC VILLAGE**

2,000,000 sq ft  
Architecture  
2010-17 Pending

**KNOTICA ISLAND**

1,000,000 sq ft  
Architecture  
2010-18 Concept

**RAMLET EL BAYDA RESIDENCES**

1,000,000 sq ft  
Architecture  
2010-18 Under Development



**KURDISTAN ROSE**

154,000 sqm  
Architecture  
2016-2018 Concept

**FAL TOURISTIC VILLAGE**

2,000,000 sqm  
Architecture  
2016-2018 Pending

**KNOTICA ISLAND**

1,000,000 sqm  
Architecture  
2016-2018 Concept

**RAMLET EL BAYDA RESIDENCES**

1,000,000 sqm  
Architecture  
2016-2018 Under Development



#### KURDISTAN ROSE

154,574 sq.  
Architecture  
2010-2012

#### FAL TOURISTIC VILLAGE

2,000,000 sq.m  
Architecture  
2010-2012

#### KNOTICA ISLAND

1,000,000 sq.m  
Architecture  
2010-2012

#### RAMLET EL BAYDA RESIDENCES

2,000,000 sq.m  
Architecture  
2010-2012



**KURDISTAN ROSE**

VIASTRA  
Architecture  
2016-2018

**FAL TOURISTIC VILLAGE**

2017-2018  
Architecture  
100% Pending

**KNOTICA ISLAND**

2017-2018  
Architecture  
100% Pending

**RAMLET EL BAYDA RESIDENCES**

2017-2018  
Architecture  
100% Under Development







#### KURDISTAN ROSE

194 (27 Feb)  
Architecture  
ongoing concept

#### FAL TOURISTIC VILLAGE

24th of October  
Architecture  
2012 (27 Pending)

#### KNOTICA ISLAND

The island of UAE  
Architecture  
ongoing concept

#### RAMLET EL BAYDA RESIDENCES

Residential project  
Architecture  
2012 (27 Under Development)

KURDISTAN ROSE

194,27 Ha.  
Architecture  
2014/2015 Concept

**FAL TOURISTIC VILLAGE**

24,000 sq. Meters  
Architecture  
2014/2015 Pending

**KNOTICA ISLAND**

1,000,000 sq. M.  
Architecture  
2014/2015 Concept

**RAMLEY EL BAYDA RESIDENCES**

20,000 sq. Meters  
Architecture  
2014/2015 Under Development





**KURDISTAN ROSE**

194,27 Ha  
Architecture  
2014/2015 Concept

**FAL TOURISTIC VILLAGE**

24000 sq. Meters  
Architecture  
2014/2015 Pending

**KNOTICA ISLAND**

170,000 sq. M  
Architecture  
2014/2015 Concept

**RAMLEY EL BAYDA RESIDENCES**

100,000 sq. M  
Architecture  
2014/2015 Under Development

**KURDISTAN ROSE**

2014-2016  
Architecture  
Urban & Landscape

**FAL TOURISTIC VILLAGE**

2016-2017, Lebanon  
Architecture  
2016-2017 Pending

**KNOTICA ISLAND**

2016-2017, UAE  
Architecture  
Urban & Landscape

**RAMLET EL BAYDA RESIDENCES**

2016-2017, Lebanon  
Architecture  
2017-2018 Under Development





#### KURDISTAN ROSE

194,27 sqm  
Architecture  
2014-15 Concept

#### FAL TOURISTIC VILLAGE

2,000 sqm  
Architecture  
2014-15 Pending

#### KNOTICA ISLAND

The World is UAE  
Architecture  
2014-15 Concept

#### RAMLEY EL BAYDA RESIDENCES

Residential  
Architecture  
2014-15 Under Development



#### KURDISTAN ROSE

194,271 sq. ft.  
Architecture  
2014-2015

#### FAL TOURISTIC VILLAGE

2,000,000 sq. ft.  
Architecture  
2014-2015

#### KNOTICA ISLAND

1,000,000 sq. ft.  
Architecture  
2014-2015

#### RAMLET EL BAYDA RESIDENCES

200,000 sq. ft.  
Architecture  
2014-2015

**KURDISTAN ROSE**

144,271 sq.  
Architecture  
2016/2017 Concept

**FAL TOURISTIC VILLAGE**

2,000,000 sq.meter  
Architecture  
2016/2017 Pending

**KNOTICA ISLAND**

1,000,000 sq.m  
Architecture  
2016/2017 Concept

**RAMLET EL BAYDA RESIDENCES**

500,000 sq.meter  
Architecture  
2016/2017 Under Development



## DESERT AIRFIELD

Talal Al-Sayid  
Architecture  
Group 03 Concept



TRANSPORT  
TERMINALS



INT  
ERI  
OR  
*DESIGN*



#### MA APARTMENT

Location  
Area: 88 Completed

#### ADNOC VIP CLUB

Area: 2500 sqm  
Phase: 1 Completed

#### LANCASTER PLAZA

Area: 100,000 sqm  
Phase: 1 Completed

#### LE MIRAGE BOUTIQUE HOTEL

Area: 10,000 sqm  
Phase: 1 Completed

#### SALT RESTAURANT

Area: 10,000 sqm  
Phase: 1 Completed

#### JEWELLERY SHOP

Area: 10,000 sqm  
Phase: 1 Completed

#### SUNSHINE VILLA

Area: 10,000 sqm  
Phase: 1 Completed

#### SALLY APARTMENT

Area: 10,000 sqm  
Phase: 1 Completed

#### ALAMY VILLA

Area: 10,000 sqm  
Phase: 1 Completed

#### AL AFANDI RESTAURANT

Area: 10,000 sqm  
Phase: 1 Completed

#### LANCASTER HOTEL

Area: 10,000 sqm  
Phase: 1 Completed

#### WA HOUSE

Area: 10,000 sqm  
Phase: 1 Completed

#### MAKEL HOUSE

Area: 10,000 sqm  
Phase: 1 Completed

#### AAM VILLA

Area: 10,000 sqm  
Phase: 1 Completed

#### OM KHALED - AL RAJE

Area: 10,000 sqm  
Phase: 1 Completed

#### ACHOUR DUPLEX

Area: 10,000 sqm  
Phase: 1 Completed



#### MA APARTMENT

Location  
Area: 88 Completed

#### ADNOC VIP CLUB

Area: 2500 sq. ft.  
Phase: 1  
Status: 100% Completed

#### LANCASTER PLAZA

Area: 100,000 sq. ft.  
Phase: 1  
Status: 100% Completed

#### LE MIRAGE BOUTIQUE HOTEL

Area: 10,000 sq. ft.  
Phase: 1  
Status: 100% Completed

#### SALT RESTAURANT

Area: 10,000 sq. ft.  
Phase: 1  
Status: 100% Completed

#### JEWELLERY SHOP

Area: 10,000 sq. ft.  
Phase: 1  
Status: 100% Completed

#### SUPREMY VILLA

Area: 10,000 sq. ft.  
Phase: 1  
Status: 100% Completed

#### SALLY APARTMENT

Area: 10,000 sq. ft.  
Phase: 1  
Status: 100% Completed

#### ADAM VILLA

Area: 10,000 sq. ft.  
Phase: 1  
Status: 100% Completed

#### AL AFANDI RESTAURANT

Area: 10,000 sq. ft.  
Phase: 1  
Status: 100% Completed

#### LANCASTER HOTEL

Area: 10,000 sq. ft.  
Phase: 1  
Status: 100% Completed

#### WA HOUSE

Area: 10,000 sq. ft.  
Phase: 1  
Status: 100% Completed

#### NAKHEL HOUSE

Area: 10,000 sq. ft.  
Phase: 1  
Status: 100% Completed

#### AAM VILLA

Area: 10,000 sq. ft.  
Phase: 1  
Status: 100% Completed

#### OM KHALED - AL RAJH

Area: 10,000 sq. ft.  
Phase: 1  
Status: 100% Completed

#### ACHOUR DUPLEX

Area: 10,000 sq. ft.  
Phase: 1  
Status: 100% Completed



#### MA APARTMENT

Location  
Area: 88 Completed

#### ADHOC VIP CLUB

Area: 2500 sq. ft.  
Phase: 1/2 Completed

#### LANCASTER PLAZA

Area: 100,000 sq. ft.  
Phase: 1/2 Completed

#### LE MIRAGE BOUTIQUE HOTEL

Area: 10,000 sq. ft.  
Phase: 1/2 Completed

#### SALT RESTAURANT

Area: 10,000 sq. ft.  
Phase: 1/2 Completed

#### JEWELLERY SHOP

Area: 1000 sq. ft.  
Phase: 1/2 Completed

#### SUHAMY VILLA

Area: 1000 sq. ft.  
Phase: 1/2 Completed

#### SABLY APARTMENT

Area: 1000 sq. ft.  
Phase: 1/2 Completed

#### ASAMY VILLA

Area: 1000 sq. ft.  
Phase: 1/2 Completed

#### AL AFANDI RESTAURANT

Area: 1000 sq. ft.  
Phase: 1/2 Completed

#### LANCASTER HOTEL

Area: 1000 sq. ft.  
Phase: 1/2 Completed

#### WA HOUSE

Area: 1000 sq. ft.  
Phase: 1/2 Completed

#### NAKREL HOUSE

Area: 1000 sq. ft.  
Phase: 1/2 Completed

#### AAM VILLA

Area: 1000 sq. ft.  
Phase: 1/2 Completed

#### OM KHALED - AL RAJH

Area: 1000 sq. ft.  
Phase: 1/2 Completed

#### ACHOUR DUPLEX

Area: 1000 sq. ft.  
Phase: 1/2 Completed



#### MA APARTMENT

Salomon  
Owner  
area: 88 Completed

#### ADHOC VIP CLUB

Alia Ghani (P) (P)  
Owner  
area: 250 Completed

#### LANCASTER PLAZA

Barry (P) Salomon  
Owner  
area: 20 Completed

#### LE MIRAGE BOUTIQUE HOTEL

Salomon  
Owner  
area: 22 Pending

#### SALT RESTAURANT

Barry (P) Salomon  
Owner  
area: 20 Completed

#### JEWELLERY SHOP

Wendy (P) (P) (P)  
Owner  
area: 20 Completed

#### SUPREMY VILLA

David Salomon  
Owner  
area: 2000 Development

#### SALLY APARTMENT

Barry (P) Salomon  
Owner  
area: 2000 Completed

#### ADAMY VILLA

Barry (P) Salomon  
Owner  
area: 20 Completed

#### AL AFANDI RESTAURANT

Wendy (P) Salomon  
Owner  
area: 20 Completed

#### LANCASTER HOTEL

Barry (P) Salomon  
Owner  
area: 20 Completed

#### WA HOUSE

Barry (P) Salomon  
Owner  
area: 2000 Pending

#### MAKREL HOUSE

Wendy (P) (P) (P)  
Owner  
area: 2000 Pending

#### AAM VILLA

Barry (P) Salomon  
Owner  
area: 2000 Pending

#### OM KHALED - AL RAJE

Salomon (P) (P)  
Owner  
area: 2000 Pending

#### ACHOUR DUPLEX

Barry (P) Salomon  
Owner  
area: 2000 Pending



#### MA APARTMENT

Location  
Area: 88 Completed

#### ADNOC VIP CLUB

Area: 2500 sqm  
Phase: 1 Completed

#### LANCASTER PLAZA

Area: 100,000 sqm  
Phase: 1 Completed

#### LE MIRAGE BOUTIQUE HOTEL

Area: 10,000 sqm  
Phase: 1 Completed

#### SALT RESTAURANT

Area: 10,000 sqm  
Phase: 1 Completed

#### JEWELLERY SHOP

Area: 10,000 sqm  
Phase: 1 Completed

#### SUHAMY VILLA

Area: 10,000 sqm  
Phase: 1 Completed

#### SABLY APARTMENT

Area: 10,000 sqm  
Phase: 1 Completed

#### ADAM VILLA

Area: 10,000 sqm  
Phase: 1 Completed

#### AL AFANDI RESTAURANT

Area: 10,000 sqm  
Phase: 1 Completed

#### LANCASTER HOTEL

Area: 10,000 sqm  
Phase: 1 Completed

#### WA HOUSE

Area: 10,000 sqm  
Phase: 1 Completed

#### NAKHEL HOUSE

Area: 10,000 sqm  
Phase: 1 Completed

#### AAM VILLA

Area: 10,000 sqm  
Phase: 1 Completed

#### OM KHALED - AL RAJH

Area: 10,000 sqm  
Phase: 1 Completed

#### ACHOUR DUPLEX

Area: 10,000 sqm  
Phase: 1 Completed



## MA APARTMENT

Location  
Area: 88 Completed

## ADNOC VIP CLUB

Area: 2500 sqm  
Phase: 1/2 Completed

## LANCASTER PLAZA

Area: 1000 sqm  
Phase: 1/2 Completed

## LE MIRAGE BOUTIQUE HOTEL

Area: 1000 sqm  
Phase: 1/2 Completed

## SALT RESTAURANT

Area: 1000 sqm  
Phase: 1/2 Completed

## JEWELLERY SHOP

Area: 1000 sqm  
Phase: 1/2 Completed

## SUHAMMY VILLA

Area: 1000 sqm  
Phase: 1/2 Completed

## SAHLY APARTMENT

Area: 1000 sqm  
Phase: 1/2 Completed

## ADAM VILLA

Area: 1000 sqm  
Phase: 1/2 Completed

## AL AFANDI RESTAURANT

Area: 1000 sqm  
Phase: 1/2 Completed

## LANCASTER HOTEL

Area: 1000 sqm  
Phase: 1/2 Completed

## WA HOUSE

Area: 1000 sqm  
Phase: 1/2 Completed

## MAKEL HOUSE

Area: 1000 sqm  
Phase: 1/2 Completed

## AAM VILLA

Area: 1000 sqm  
Phase: 1/2 Completed

## OM KHALED - AL RAJE

Area: 1000 sqm  
Phase: 1/2 Completed

## ACHOUR DUPLEX

Area: 1000 sqm  
Phase: 1/2 Completed

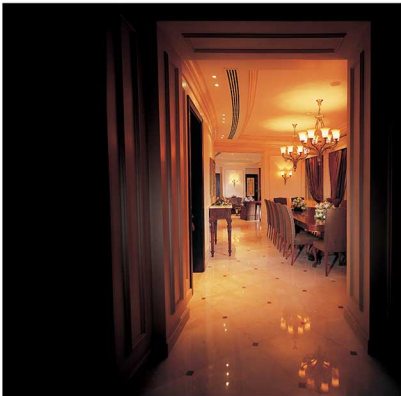

#### MA APARTMENT

Location  
Area  
Area 22 Completed

#### ADHOC VIP CLUB

Abu Dhabi (UAE)  
Interior  
Area 22 Delivered

#### LANCASTER PLAZA

Barcelon (UAE)  
Area  
Area 22 Completed

#### LE MIRAGE BOUTIQUE HOTEL

Barcelon (UAE)  
Interior  
Area 22 Pending

#### SALT RESTAURANT

Barcelon (UAE)  
Interior  
Area 22 Delivered

#### JEWELLERY SHOP

Wadi Jariyah (UAE)  
Area  
Area 22 Completed

#### SUHAMMY VILLA

Qatar (Qatar)  
Interior  
Area 22 Under Development

#### SAHLY APARTMENT

Barcelon (UAE)  
Area  
Area 22 Completed Phase

#### AJAMY VILLA

Barcelon (UAE)  
Interior  
Area 22 Completed

#### AL AFANDI RESTAURANT

Wadi Jariyah (UAE)  
Area  
Area 22 Completed

#### LANCASTER HOTEL

Barcelon (UAE)  
Interior  
Area 22 Completed

#### WA HOUSE

Barcelon (UAE)  
Area  
Area 22 Pending Phase

#### NAKHEL HOUSE

Wadi Jariyah (UAE)  
Area  
Area 22 Pending Phase

#### AAM VILLA

Barcelon (UAE)  
Area  
Area 22 Pending Phase

#### OM KHALED - AL RAJH

Wadi Jariyah (UAE)  
Interior  
Area 22 Pending Phase

#### ACHOUR DUPLEX

Barcelon (UAE)  
Area  
Area 22 Pending Phase



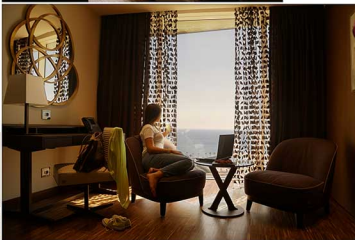
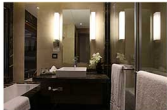

#### MA APARTMENT

Location  
Area 22 Completed

#### ADHOC VIP CLUB

Area 220000  
Phase 1  
2020/2021/2022

#### LANCASTER PLAZA

Location  
Area 22 Completed

#### LE MIRAGE BOUTIQUE HOTEL

Location  
Area 220000  
Phase 1  
2020/2021/2022

#### SALT RESTAURANT

Location  
Area 220000  
Phase 1  
2020/2021/2022

#### JEWELLERY SHOP

Location  
Area 220000  
Phase 1  
2020/2021/2022

#### SUPREMY VILLA

Location  
Area 220000  
Phase 1  
2020/2021/2022

#### SABLY APARTMENT

Location  
Area 220000  
Phase 1  
2020/2021/2022

#### ADAMY VILLA

Location  
Area 220000  
Phase 1  
2020/2021/2022

#### AL AFANDI RESTAURANT

Location  
Area 220000  
Phase 1  
2020/2021/2022

#### LANCASTER HOTEL

Location  
Area 220000  
Phase 1  
2020/2021/2022

#### WA HOUSE

Location  
Area 220000  
Phase 1  
2020/2021/2022

#### MAKREL HOUSE

Location  
Area 220000  
Phase 1  
2020/2021/2022

#### AAM VILLA

Location  
Area 220000  
Phase 1  
2020/2021/2022

#### OM KHALED - AL RAJE

Location  
Area 220000  
Phase 1  
2020/2021/2022

#### ACHOUR DUPLEX

Location  
Area 220000  
Phase 1  
2020/2021/2022



#### MA APARTMENT

Lokasyon  
Makapal  
area 20 Completed

#### ADNOC VIP CLUB

Area 200 sqm  
Makapal  
area 20 Completed

#### LANCASTER PLAZA

Baranillo Lokasyon  
Makapal  
area 20 Completed

#### LE MIRAGE BOUTIQUE HOTEL

Baranillo Lokasyon  
Makapal  
area 20 Pending

#### SALT RESTAURANT

Baranillo Lokasyon  
Makapal  
area 20 Subscribed

#### JEWELLERY SHOP

Makapal Lokasyon  
Makapal  
area 20 Completed

#### SUHAMMY VILLA

Baranillo Lokasyon  
Makapal  
area 20 Pending Development

#### SABLY APARTMENT

Baranillo Lokasyon  
Makapal  
area 20 Pending Phase

#### ADAMY VILLA

Baranillo Lokasyon  
Makapal  
area 20 Completed

#### AL AFANDI RESTAURANT

Baranillo Lokasyon  
Makapal  
area 20 Completed

#### LANCASTER HOTEL

Baranillo Lokasyon  
Makapal  
area 20 Completed

#### WA HOUSE

Baranillo Lokasyon  
Makapal  
area 20 Pending Phase

#### NAKREL HOUSE

Baranillo Lokasyon  
Makapal  
area 20 Pending Phase

#### AAM VILLA

Baranillo Lokasyon  
Makapal  
area 20 Pending Phase

#### OM KHALED - AL RAJE

Baranillo Lokasyon  
Makapal  
area 20 Pending Phase

#### ACHOUR DUPLEX

Baranillo Lokasyon  
Makapal  
area 20 Pending Phase



#### MA APARTMENT

Location  
Interior  
Area: 111 Completed

#### ADNOC VIP CLUB

Abu Dhabi (UAE)  
Interior  
Area: 120 Completed

#### LANCASTER PLAZA

Abu Dhabi (UAE)  
Interior  
Area: 111 Completed

#### LE MIRAGE BOUTIQUE HOTEL

Abu Dhabi (UAE)  
Interior  
Area: 111 Pending

#### SALT RESTAURANT

Abu Dhabi (UAE)  
Interior  
Area: 111 Completed

#### JEWELLERY SHOP

Abu Dhabi (UAE)  
Interior  
Area: 111 Completed

#### SUHAMY VILLA

Abu Dhabi (UAE)  
Interior  
Area: 111 Under Development

#### SABLY APARTMENT

Abu Dhabi (UAE)  
Interior  
Area: 111 Under Development

#### AJAMY VILLA

Abu Dhabi (UAE)  
Interior  
Area: 111 Completed

#### AL AFANDI RESTAURANT

Abu Dhabi (UAE)  
Interior  
Area: 111 Completed

#### LANCASTER HOTEL

Abu Dhabi (UAE)  
Interior  
Area: 111 Completed

#### WA HOUSE

Abu Dhabi (UAE)  
Interior  
Area: 111 Under Development

#### NAKREL HOUSE

Abu Dhabi (UAE)  
Interior  
Area: 111 Under Development

#### AAM VILLA

Abu Dhabi (UAE)  
Interior  
Area: 111 Under Development

#### OM KHALED - AL RAHI

Abu Dhabi (UAE)  
Interior  
Area: 111 Under Development

#### ACHOUR DUPLEX

Abu Dhabi (UAE)  
Interior  
Area: 111 Under Development



#### MA APARTMENT

Location  
Design  
Area 33 Completed

#### ADHOC VIP CLUB

Area 2500 sqm  
Interior  
2000 sqm Completed

#### LANCASTER PLAZA

Area 100 sqm  
Interior  
100 sqm Completed

#### LE MIRAGE BOUTIQUE HOTEL

Design  
Interior  
1000 sqm Pending

#### SALT RESTAURANT

For 300 persons  
Interior  
Area 33 Delivered

#### JEWELLERY SHOP

Area 100 sqm  
Interior  
Area 33 Completed

#### SUHAMMY VILLA

Design  
Interior  
1000 sqm (Under Development)

#### SABLY APARTEMENT

Area 100 sqm  
Interior  
1000 sqm (Under Development)

#### ADAMY VILLA

Area 100 sqm  
Interior  
Area 33 Completed

#### AL AFANDI RESTAURANT

Area 100 sqm  
Interior  
Area 33 Completed

#### LANCASTER HOTEL

Area 100 sqm  
Interior  
Area 33 Completed

#### WA HOUSE

Area 100 sqm  
Interior  
Area 33 (Under Development)

#### MAKREL HOUSE

Area 100 sqm  
Interior  
1000 sqm (Under Development)

#### AAM VILLA

Area 100 sqm  
Interior  
Area 33 (Under Development)

#### OM KHALED - AL RAJE

Area 100 sqm  
Interior  
Area 33 (Under Development)

#### ACHOUR DUPLEX

Area 100 sqm  
Interior  
Area 33 (Under Development)



## MA APARTMENT

## ADNOC VIP CLUB

## LANCASTER PLAZA

## LE MIRAGE BOUTIQUE HOTEL.

### SALT RESTAURANT

## JEWELLERY SHOP

www.elsevier.com/locate/jmb

## SUNSHINE VILLA

### SAMELY APARTEMENT

## ADAM VILA

## AL AFANDI RESTAURANT

## LANCASTER HOTEL

## WA HOUSE

## NAJOMI HOUSE

## ANNE VILLA

## OM KHALED - AL RAJHE

### ACHOUR DUPLEX



#### MA APARTMENT

Location  
Area: 111 Completed

#### ADHOC VIP CLUB

Area: 240 sqm  
Phase: 1/1 Completed

#### LANCASTER PLAZA

Area: 111 sqm  
Phase: 1/1 Completed

#### LE MIRAGE BOUTIQUE HOTEL

Location  
Area: 111 Pending

#### SALT RESTAURANT

Area: 111 sqm  
Phase: 1/1 Completed

#### JEWELLERY SHOP

Location: 111 sqm  
Area: 111 Completed

#### SUHAMY VILLA

Location  
Area: 111 Under Development

#### SAHLY APARTEMENT

Area: 111 sqm  
Phase: 1/1 Completed

#### AJAMY VILLA

Area: 111 sqm  
Phase: 1/1 Completed

#### AL AFANDI RESTAURANT

Area: 111 sqm  
Phase: 1/1 Completed

#### LANCASTER HOTEL

Area: 111 sqm  
Phase: 1/1 Completed

#### WA HOUSE

Area: 111 sqm  
Phase: 1/1 Completed

#### MAKREL HOUSE

Area: 111 sqm  
Phase: 1/1 Completed

#### AAM VILLA

Area: 111 sqm  
Phase: 1/1 Completed

#### OM KHALED - AL RAJH

Area: 111 sqm  
Phase: 1/1 Completed

#### ACHOUR DUPLEX

Area: 111 sqm  
Phase: 1/1 Completed



#### MA APARTMENT

Location  
Interior  
Area: 111 Completed

#### ADNOC VIP CLUB

Area: 2500 sq. ft.  
Interior  
Area: 111 Completed

#### LANCASTER PLAZA

Area: 111 sq. ft.  
Interior  
Area: 111 Completed

#### LE MIRAGE BOUTIQUE HOTEL

Location  
Interior  
Area: 111 sq. ft.

#### SALT RESTAURANT

Area: 111 sq. ft.  
Interior  
Area: 111 Completed

#### JEWELLERY SHOP

Area: 111 sq. ft.  
Interior  
Area: 111 Completed

#### SUMMERY VILLA

Location  
Interior  
Area: 111 sq. ft.

#### SALLY APARTMENT

Area: 111 sq. ft.  
Interior  
Area: 111 Completed

#### ADAM VILLA

Area: 111 sq. ft.  
Interior  
Area: 111 Completed

#### AL AFANDI RESTAURANT

Area: 111 sq. ft.  
Interior  
Area: 111 Completed

#### LANCASTER HOTEL

Area: 111 sq. ft.  
Interior  
Area: 111 Completed

#### WA HOUSE

Area: 111 sq. ft.  
Interior  
Area: 111 Completed

#### NAKHEL HOUSE

Area: 111 sq. ft.  
Interior  
Area: 111 Completed

#### AAM VILLA

Area: 111 sq. ft.  
Interior  
Area: 111 Completed

#### OM KHALED - AL RAJHI

Area: 111 sq. ft.  
Interior  
Area: 111 Completed

#### ACHOUR DUPLEX

Area: 111 sq. ft.  
Interior  
Area: 111 Completed

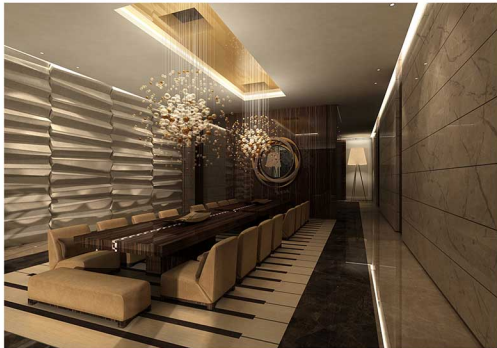

#### MA APARTMENT

Location  
Interior  
Area: 117 Completed

#### ADNOC VIP CLUB

Area: 2400 sqm  
Interior  
Area: 117 Completed

#### LANCASTER PLAZA

Area: 117 sqm  
Interior  
Area: 117 Completed

#### LE MIRAGE BOUTIQUE HOTEL

Location  
Interior  
Area: 117 Pending

#### SALT RESTAURANT

Area: 117 sqm  
Interior  
Area: 117 Completed

#### JEWELLERY SHOP

Area: 117 sqm  
Interior  
Area: 117 Completed

#### SUNBERRY VILLA

Location  
Interior  
Area: 117 Under Development

#### SAHLY APARTMENT

Area: 117 sqm  
Interior  
Area: 117 Completed Phase

#### ASAMY VILLA

Area: 117 sqm  
Interior  
Area: 117 Completed

#### AL AFANDI RESTAURANT

Area: 117 sqm  
Interior  
Area: 117 Completed

#### LANCASTER HOTEL

Area: 117 sqm  
Interior  
Area: 117 Completed

#### WA HOUSE

Area: 117 sqm  
Interior  
Area: 117 Pending Phase

#### NAKREL HOUSE

Area: 117 sqm  
Interior  
Area: 117 Pending Phase

#### AAM VILLA

Area: 117 sqm  
Interior  
Area: 117 Pending Phase

#### OM KHALED - AL RAJH

Area: 117 sqm  
Interior  
Area: 117 Pending Phase

#### ACHOUR DUPLEX

Area: 117 sqm  
Interior  
Area: 117 Pending Phase





#### MA APARTMENT

Location  
Area: 111 Completed

#### ADNOC VIP CLUB

Area: 2500 sq. ft.  
Phase 1  
Area: 1000 sq. ft. Completed

#### LANCASTER PLAZA

Area: 1000 sq. ft.  
Phase 1  
Area: 1000 sq. ft. Completed

#### LE MIRAGE BOUTIQUE HOTEL

Location  
Area: 1000 sq. ft.  
Phase 1  
Area: 1000 sq. ft. Completed

#### SALT RESTAURANT

Area: 1000 sq. ft.  
Phase 1  
Area: 1000 sq. ft. Completed

#### JEWELLERY SHOP

Area: 1000 sq. ft.  
Phase 1  
Area: 1000 sq. ft. Completed

#### SUNSHINE VILLA

Location  
Area: 1000 sq. ft. Under Development

#### SAHLY APARTMENT

Area: 1000 sq. ft.  
Phase 1  
Area: 1000 sq. ft. Completed

#### ASAMY VILLA

Area: 1000 sq. ft.  
Phase 1  
Area: 1000 sq. ft. Completed

#### AL AFANDI RESTAURANT

Area: 1000 sq. ft.  
Phase 1  
Area: 1000 sq. ft. Completed

#### LANCASTER HOTEL

Area: 1000 sq. ft.  
Phase 1  
Area: 1000 sq. ft. Completed

#### WA HOUSE

Area: 1000 sq. ft.  
Phase 1  
Area: 1000 sq. ft. Completed

#### MAKREL HOUSE

Area: 1000 sq. ft.  
Phase 1  
Area: 1000 sq. ft. Completed

#### AAM VILLA

Area: 1000 sq. ft.  
Phase 1  
Area: 1000 sq. ft. Completed

#### OM KHALED - AL RAJHI

Area: 1000 sq. ft.  
Phase 1  
Area: 1000 sq. ft. Completed

#### ACHOUR DUPLEX

Area: 1000 sq. ft.  
Phase 1  
Area: 1000 sq. ft. Completed



#### MA APARTMENT

Lekane  
Interior  
area: 37 Completed

#### ADNOC VIP CLUB

Abu Dhabi (UAE)  
Interior  
area: 250 sqm

#### LANCASTER PLAZA

Ramla (UAE)  
Interior  
area: 37 Completed

#### LE MIRAGE BOUTIQUE HOTEL

Dubai (UAE)  
Interior  
area: 22 Pending

#### SALT RESTAURANT

Ras Al Khaima  
Interior  
area: 22 Suburban

#### JEWELLERY SHOP

Umm Alquwain (UAE)  
Interior  
area: 22 Completed

#### SUPHAMY VILLA

Dubai (UAE)  
Interior  
area: 220 sqm (Development)

#### SAHLY APARTMENT

Dubai (UAE)  
Interior  
area: 220 sqm (Phase)

#### ALJAMY VILLA

Ramla (UAE)  
Interior  
area: 22 Completed

#### AL AFANDI RESTAURANT

Ras Al Khaima  
Interior  
area: 22 Completed

#### LANCASTER HOTEL

Ramla (UAE)  
Interior  
area: 22 Completed

#### WA HOUSE

Ramla (UAE)  
Interior  
area: 22 (Development Phase)

#### MAKREL HOUSE

UAE (UAE)  
Interior  
area: 22 (Development Phase)

#### AAM VILLA

Ramla (UAE)  
Interior  
area: 22 (Development Phase)

#### OM KHALED - AL RAJHI

Dubai (UAE)  
Interior  
area: 220 sqm (Development Phase)

#### ACHOUR DUPLEX

Ras Al Khaima  
Interior  
area: 22 (Development Phase)



#### MA APARTMENT

Location  
Design  
Area: 27 Completed

#### ADHOC VIP CLUB

Area: 2400 sqm  
Interior  
Area: 27 Completed

#### LANCASTER PLAZA

Area: 27 sqm  
Design  
Area: 27 Completed

#### LE MIRAGE BOUTIQUE HOTEL

Design  
Interior  
Area: 27 Pending

#### SALT RESTAURANT

Area: 27 sqm  
Interior  
Area: 27 Completed

#### JEWELLERY SHOP

Area: 27 sqm  
Design  
Area: 27 Completed

#### SUPREMY VILLA

Design  
Interior  
Area: 27 Pending Development

#### SALLY APARTMENT

Design  
Area: 27 sqm  
Area: 27 Completed Phase

#### ASAMY VILLA

Area: 27 sqm  
Interior  
Area: 27 Completed

#### AL AFANDI RESTAURANT

Area: 27 sqm  
Interior  
Area: 27 Completed

#### LANCASTER HOTEL

Area: 27 sqm  
Interior  
Area: 27 Completed

#### WA HOUSE

Area: 27 sqm  
Interior  
Area: 27 Completed Phase

#### NAKREL HOUSE

Area: 27 sqm  
Interior  
Area: 27 Completed Phase

#### AAM VILLA

Area: 27 sqm  
Interior  
Area: 27 Completed Phase

#### OM KHALED - AL RAJE

Area: 27 sqm  
Interior  
Area: 27 Completed Phase

#### ACHOUR DUPLEX

Area: 27 sqm  
Interior  
Area: 27 Completed Phase



#### MA APARTMENT

Location  
Area: 110 sqm  
Price: 110,000,000

#### ADNOC VIP CLUB

Area: 100 sqm  
Price: 100,000,000

#### LANCASTER PLAZA

Area: 100 sqm  
Price: 100,000,000

#### LE MIRAGE BOUTIQUE HOTEL

Area: 100 sqm  
Price: 100,000,000

#### SALT RESTAURANT

Area: 100 sqm  
Price: 100,000,000

#### JEWELLERY SHOP

Area: 100 sqm  
Price: 100,000,000

#### SUHAMMY VILLA

Area: 100 sqm  
Price: 100,000,000

#### SAHLY APARTMENT

Area: 100 sqm  
Price: 100,000,000

#### AIJAMY VILLA

Area: 100 sqm  
Price: 100,000,000

#### AL AFANDI RESTAURANT

Area: 100 sqm  
Price: 100,000,000

#### LANCASTER HOTEL

Area: 100 sqm  
Price: 100,000,000

#### WA HOUSE

Area: 100 sqm  
Price: 100,000,000

#### NAKHEL HOUSE

Area: 100 sqm  
Price: 100,000,000

#### AAM VILLA

Area: 100 sqm  
Price: 100,000,000

#### OM KHALED - AL RAJHI

Area: 100 sqm  
Price: 100,000,000

#### ACHOUR DUPLEX

Area: 100 sqm  
Price: 100,000,000



#### MA APARTMENT

Location  
Area 22 Completed

#### ADHOC VIP CLUB

Area 2200 sqm  
Phase 1  
Area 22 Completed

#### LANCASTER PLAZA

Area 2200 sqm  
Phase 1  
Area 22 Completed

#### LE MIRAGE BOUTIQUE HOTEL

Location  
Area 2200 sqm  
Phase 1

#### SALT RESTAURANT

Area 2200 sqm  
Phase 1  
Area 22 Completed

#### JEWELLERY SHOP

Area 2200 sqm  
Phase 1  
Area 22 Completed

#### SUHAMY VILLA

Area 2200 sqm  
Phase 1  
Area 22 Completed

#### SALLY APARTMENT

Area 2200 sqm  
Phase 1  
Area 22 Completed

#### MIAMI VILLA

Area 2200 sqm  
Phase 1  
Area 22 Completed

#### AL AFANDI RESTAURANT

Area 2200 sqm  
Phase 1  
Area 22 Completed

#### LANCASTER HOTEL

Area 2200 sqm  
Phase 1  
Area 22 Completed

#### WA HOUSE

Area 2200 sqm  
Phase 1  
Area 22 Completed

#### MAKREL HOUSE

Area 2200 sqm  
Phase 1  
Area 22 Completed

#### AAM VILLA

Area 2200 sqm  
Phase 1  
Area 22 Completed

#### OM KHALED - AL RAJE

Area 2200 sqm  
Phase 1  
Area 22 Completed

#### ACHOUR DUPLEX

Area 2200 sqm  
Phase 1  
Area 22 Completed

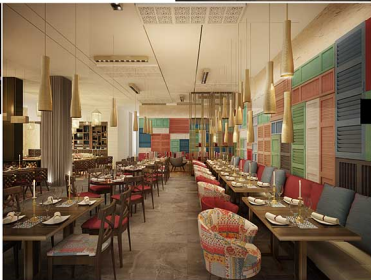

#### MA APARTMENT

Location  
Area: 110 sqm

#### ADHOC VIP CLUB

Area: 200 sqm  
Phase: 1/1

#### LANCASTER PLAZA

Area: 100 sqm  
Phase: 1/1

#### LE MIRAGE BOUTIQUE HOTEL

Area: 100 sqm  
Phase: 1/1

#### SALT RESTAURANT

Area: 100 sqm  
Phase: 1/1

#### JEWELLERY SHOP

Area: 100 sqm  
Phase: 1/1

#### SUHAMY VILLA

Area: 100 sqm  
Phase: 1/1

#### SAHLY APARTMENT

Area: 100 sqm  
Phase: 1/1

#### JIAMY VILLA

Area: 100 sqm  
Phase: 1/1

#### AL AFANDI RESTAURANT

Area: 100 sqm  
Phase: 1/1

#### LANCASTER HOTEL

Area: 100 sqm  
Phase: 1/1

#### WA HOUSE

Area: 100 sqm  
Phase: 1/1

#### NAKREL HOUSE

Area: 100 sqm  
Phase: 1/1

#### AAM VILLA

Area: 100 sqm  
Phase: 1/1

#### OM KHALED - AL RAJHI

Area: 100 sqm  
Phase: 1/1

#### ACHOUR DUPLEX

Area: 100 sqm  
Phase: 1/1

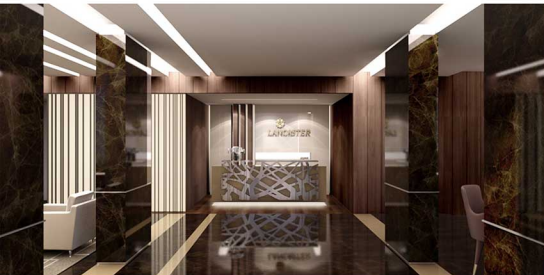

#### MA APARTMENT

Location  
Interior  
area: 22 Completed

#### ADHOC VIP CLUB

Area: 200 sq. m  
Interior  
area: 22 Completed

#### LANCASTER PLAZA

Area: 22 sq. m  
Interior  
area: 22 Completed

#### LE MIRAGE BOUTIQUE HOTEL

Location  
Interior  
area: 22 Pending

#### SALT RESTAURANT

Area: 22 sq. m  
Interior  
area: 22 Completed

#### JEWELLERY SHOP

Area: 22 sq. m  
Interior  
area: 22 Completed

#### SUHAMMY VILLA

Location  
area: 22 (Under Development)

#### SAHLY APARTEMENT

Area: 22 sq. m  
Interior  
area: 22 Completed Phase

#### KJAMY VILLA

Area: 22 sq. m  
Interior  
area: 22 Completed

#### AL AFANDI RESTAURANT

Area: 22 sq. m  
Interior  
area: 22 Completed

#### LANCASTER HOTEL

Area: 22 sq. m  
Interior  
area: 22 Completed

#### VIA HOUSE

Area: 22 sq. m  
Interior  
area: 22 (Under Phase)

#### NAKREL HOUSE

Area: 22 sq. m  
Interior  
area: 22 (Under Phase)

#### AAM VILLA

Area: 22 sq. m  
Interior  
area: 22 (Under Phase)

#### OM KHALED - AL RAJE

Area: 22 sq. m  
Interior  
area: 22 (Under Phase)

#### ACHOUR DUPLEX

Area: 22 sq. m  
Interior  
area: 22 (Under Phase)



#### MA APARTMENT

Lekane  
 10/01/2018  
 10/01/2018

#### ADHOC VIP CLUB

10/01/2018  
 10/01/2018  
 10/01/2018

#### LANCASTER PLAZA

10/01/2018  
 10/01/2018  
 10/01/2018

#### LE MIRAGE BOUTIQUE HOTEL

10/01/2018  
 10/01/2018  
 10/01/2018

#### SALT RESTAURANT

10/01/2018  
 10/01/2018  
 10/01/2018

#### JEWELLERY SHOP

10/01/2018  
 10/01/2018  
 10/01/2018

#### SUHAMMY VILLA

10/01/2018  
 10/01/2018  
 10/01/2018

#### SALLY APARTMENT

10/01/2018  
 10/01/2018  
 10/01/2018

#### AJAMY VILLA

10/01/2018  
 10/01/2018  
 10/01/2018

#### AL AFANDI RESTAURANT

10/01/2018  
 10/01/2018  
 10/01/2018

#### LANCASTER HOTEL

10/01/2018  
 10/01/2018  
 10/01/2018

#### WA HOUSE

10/01/2018  
 10/01/2018  
 10/01/2018

#### NAKREL HOUSE

10/01/2018  
 10/01/2018  
 10/01/2018

#### AAM VILLA

10/01/2018  
 10/01/2018  
 10/01/2018

#### OM KHALED - AL RAJE

10/01/2018  
 10/01/2018  
 10/01/2018

#### ACHOUR DUPLEX

10/01/2018  
 10/01/2018  
 10/01/2018





#### MA APARTMENT

Location  
Area: 110 sqm  
Status: Completed

#### ADHOC VIP CLUB

Area: 250 sqm  
Status: Completed

#### LANCASTER PLAZA

Area: 100 sqm  
Status: Completed

#### LE MIRAGE BOUTIQUE HOTEL

Area: 100 sqm  
Status: Pending

#### SALT RESTAURANT

Area: 100 sqm  
Status: Completed

#### JEWELLERY SHOP

Area: 100 sqm  
Status: Completed

#### SUHAMY VILLA

Area: 100 sqm  
Status: Pending

#### SAHLY APARTMENT

Area: 100 sqm  
Status: Completed

#### ALAMY VILLA

Area: 100 sqm  
Status: Completed

#### AL AFANDI RESTAURANT

Area: 100 sqm  
Status: Completed

#### LANCASTER HOTEL

Area: 100 sqm  
Status: Completed

#### WA HOUSE

Area: 100 sqm  
Status: Pending

#### NAKREL HOUSE

Area: 100 sqm  
Status: Pending

#### AAM VILLA

Area: 100 sqm  
Status: Pending

#### OM KHALED - AL RAJE

Area: 100 sqm  
Status: Pending

#### ACHOUR DUPLEX

Area: 100 sqm  
Status: Pending



#### MA APARTMENT

Location  
Interior  
Area: 27 Completed

#### ADHOC VIP CLUB

Area: 2700 sqm  
Interior  
Area: 2700 Completed

#### LANCASTER PLAZA

Area: 2700 sqm  
Interior  
Area: 2700 Completed

#### LE MIRAGE BOUTIQUE HOTEL

Area: 2700 sqm  
Interior  
Area: 2700 Completed

#### SALT RESTAURANT

Area: 2700 sqm  
Interior  
Area: 2700 Completed

#### JEWELLERY SHOP

Area: 2700 sqm  
Interior  
Area: 2700 Completed

#### SUHAMY VILLA

Area: 2700 sqm  
Interior  
Area: 2700 Completed

#### SABLY APARTMENT

Area: 2700 sqm  
Interior  
Area: 2700 Completed

#### ADAM VILLA

Area: 2700 sqm  
Interior  
Area: 2700 Completed

#### AL AFANDI RESTAURANT

Area: 2700 sqm  
Interior  
Area: 2700 Completed

#### LANCASTER HOTEL

Area: 2700 sqm  
Interior  
Area: 2700 Completed

#### WA HOUSE

Area: 2700 sqm  
Interior  
Area: 2700 Completed

#### MAKHL HOUSE

Area: 2700 sqm  
Interior  
Area: 2700 Completed

#### RAM VILLA

Area: 2700 sqm  
Interior  
Area: 2700 Completed

#### OM KHALED - AL RAJHI

Area: 2700 sqm  
Interior  
Area: 2700 Completed

#### ACHOUR DUPLEX

Area: 2700 sqm  
Interior  
Area: 2700 Completed



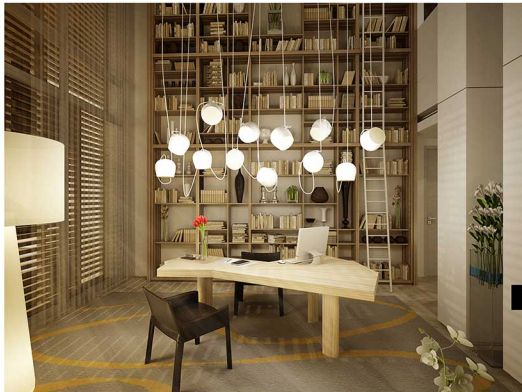

#### MA APARTMENT

Location  
Area 117 Completed

#### ADNOC VIP CLUB

Abu Dhabi 2012  
Phase 1  
Area 120 Completed

#### LANCASTER PLAZA

Ras Al Khaima  
Area 120 Completed

#### LE MIRAGE BOUTIQUE HOTEL

Dubai 2012  
Area 120 Completed

#### SALT RESTAURANT

Ras Al Khaima  
Area 120 Completed

#### JEWELLERY SHOP

Ras Al Khaima 2012  
Area 120 Completed

#### SUHAMY VILLA

Dubai 2012  
Area 120 Completed

#### SABLY APARTMENT

Ras Al Khaima  
Area 120 Completed

#### ADAMY VILLA

Ras Al Khaima  
Area 120 Completed

#### AL AFANDI RESTAURANT

Ras Al Khaima  
Area 120 Completed

#### LANCASTER HOTEL

Ras Al Khaima  
Area 120 Completed

#### WA HOUSE

Ras Al Khaima  
Area 120 Completed

#### NAKHL HOUSE

Area 120  
Area 120 Completed

#### AM VILLA

Ras Al Khaima  
Area 120 Completed

#### OM KHALED - AL RAJH

Ras Al Khaima  
Area 120 Completed

#### ACHOUR DUPLEX

Ras Al Khaima  
Area 120 Completed



#### MA APARTMENT

Location  
Stage  
Area: 117 Completed

#### ADHOC VIP CLUB

Area: 2400 sqm  
Stage  
Area: 117 Completed

#### LANCASTER PLAZA

Area: 1000 sqm  
Stage  
Area: 117 Completed

#### LE MIRAGE BOUTIQUE HOTEL

Location  
Stage  
Area: 117 Pending

#### SALT RESTAURANT

Area: 1000 sqm  
Location  
Area: 117 Completed

#### JEWELLERY SHOP

Area: 1000 sqm  
Stage  
Area: 117 Completed

#### SUHAMMY VILLA

Location  
Area: 117 Under Development

#### SABLY APARTMENT

Area: 1000 sqm  
Stage  
Area: 117 Completed Phase

#### ADAMY VILLA

Area: 1000 sqm  
Location  
Area: 117 Completed

#### AL AFANDI RESTAURANT

Area: 1000 sqm  
Stage  
Area: 117 Completed

#### LANCASTER HOTEL

Area: 1000 sqm  
Stage  
Area: 117 Completed

#### WA HOUSE

Area: 1000 sqm  
Area: 117 Under Phase

#### MAKHL HOUSE

Area: 1000 sqm  
Area: 117 Under Phase

#### RAM VILLA

Area: 1000 sqm  
Location  
Area: 117 Under Phase

#### OM KHALED - AL RAJE

Area: 1000 sqm  
Area: 117 Under Phase

#### ACHOUR DUPLEX

Area: 1000 sqm  
Stage  
Area: 117 Under Phase





#### MA APARTMENT

Location  
Area: 27 Completed

#### ADHOC VIP CLUB

Area: 200 sqm  
Phase: 2015 Completed

#### LANCASTER PLAZA

Area: 200 sqm  
Phase: 2015 Completed

#### LE MIRAGE BOUTIQUE HOTEL

Area: 200 sqm  
Phase: 2015 Pending

#### SALT RESTAURANT

Area: 200 sqm  
Phase: 2015 Completed

#### JEWELLERY SHOP

Area: 200 sqm  
Phase: 2015 Completed

#### SUPREMY VILLA

Area: 200 sqm  
Phase: 2015 Under Development

#### SABLY APARTMENT

Area: 200 sqm  
Phase: 2015 Under Development

#### ADAMY VILLA

Area: 200 sqm  
Phase: 2015 Completed

#### AL AFANDI RESTAURANT

Area: 200 sqm  
Phase: 2015 Completed

#### LANCASTER HOTEL

Area: 200 sqm  
Phase: 2015 Completed

#### WA HOUSE

Area: 200 sqm  
Phase: 2015 Under Development

#### SAKREL HOUSE

Area: 200 sqm  
Phase: 2015 Under Development

#### AM VILLA

Area: 200 sqm  
Phase: 2015 Under Development

#### OM KHALED - AL RAJH

Area: 200 sqm  
Phase: 2015 Under Development

#### ACHOUR DUPLEX

Area: 200 sqm  
Phase: 2015 Under Development





#### MA APARTMENT

Location  
Area: 110 sqm  
Price: 110,000,000

#### ADNOC VIP CLUB

Area: 200 sqm  
Price: 200,000,000

#### LANCASTER PLAZA

Area: 100 sqm  
Price: 100,000,000

#### LE MIRAGE BOUTIQUE HOTEL

Area: 100 sqm  
Price: 100,000,000

#### SALT RESTAURANT

Area: 100 sqm  
Price: 100,000,000

#### JEWELLERY SHOP

Area: 100 sqm  
Price: 100,000,000

#### SUPARMY VILLA

Area: 100 sqm  
Price: 100,000,000

#### SABLY APARTMENT

Area: 100 sqm  
Price: 100,000,000

#### ALAMY VILLA

Area: 100 sqm  
Price: 100,000,000

#### AL AFANDI RESTAURANT

Area: 100 sqm  
Price: 100,000,000

#### LANCASTER HOTEL

Area: 100 sqm  
Price: 100,000,000

#### WA HOUSE

Area: 100 sqm  
Price: 100,000,000

#### NAKHEL HOUSE

Area: 100 sqm  
Price: 100,000,000

#### AAM VILLA

Area: 100 sqm  
Price: 100,000,000

#### OM KHALED - AL RAJHI

Area: 100 sqm  
Price: 100,000,000

#### ACHOUR DUPLEX

Area: 100 sqm  
Price: 100,000,000



#### MA APARTMENT

Location  
Stage  
area 33 Completed

#### ADHOC VIP CLUB

Area 2000 sqm  
Stage  
area 33 Completed

#### LANCASTER PLAZA

Area 1000 sqm  
Stage  
area 33 Completed

#### LE MIRAGE BOUTIQUE HOTEL

Area 1000 sqm  
Stage  
area 33 Pending

#### SALT RESTAURANT

Area 1000 sqm  
Stage  
area 33 Completed

#### JEWELLERY SHOP

Area 1000 sqm  
Stage  
area 33 Completed

#### SUHAMMY VILLA

Area 1000 sqm  
Stage  
area 33 Under Development

#### SABLY APARTMENT

Area 1000 sqm  
Stage  
area 33 Under Development

#### ADAMY VILLA

Area 1000 sqm  
Stage  
area 33 Completed

#### AL AFANDI RESTAURANT

Area 1000 sqm  
Stage  
area 33 Completed

#### LANCASTER HOTEL

Area 1000 sqm  
Stage  
area 33 Completed

#### WA HOUSE

Area 1000 sqm  
Stage  
area 33 Under Development

#### NAKREL HOUSE

Area 1000 sqm  
Stage  
area 33 Under Development

#### AAM VILLA

Area 1000 sqm  
Stage  
area 33 Under Development

#### OM KHALED - AL RAJHI

Area 1000 sqm  
Stage  
area 33 Under Development

#### ACHOUR DUPLEX

Area 1000 sqm  
Stage  
area 33 Under Development



#### MA APARTMENT

Location  
Phase 02 Completed

#### ADHOC VIP CLUB

Area 2000 Sqm  
Phase 02 Completed

#### LANCASTER PLAZA

Area 1000 Sqm  
Phase 02 Completed

#### LE MIRAGE BOUTIQUE HOTEL

Area 1000 Sqm  
Phase 02 Pending

#### SALT RESTAURANT

Area 1000 Sqm  
Phase 02 Completed

#### JEWELLERY SHOP

Area 1000 Sqm  
Phase 02 Completed

#### SUPHRY VILLA

Area 1000 Sqm  
Phase 02 Pending

#### SALLY APARTMENT

Area 1000 Sqm  
Phase 02 Completed

#### ALAMY VILLA

Area 1000 Sqm  
Phase 02 Completed

#### AL AFANDI RESTAURANT

Area 1000 Sqm  
Phase 02 Completed

#### LANCASTER HOTEL

Area 1000 Sqm  
Phase 02 Completed

#### WA HOUSE

Area 1000 Sqm  
Phase 02 Pending

#### NAKREL HOUSE

Area 1000 Sqm  
Phase 02 Pending

#### AAM VILLA

Area 1000 Sqm  
Phase 02 Pending

#### OM KHALED - AL RAJHI

Area 1000 Sqm  
Phase 02 Pending

#### ACHOUR DUPLEX

Area 1000 Sqm  
Phase 02 Pending







#### MA APARTMENT

Location  
Phase  
Area 22 Completed

#### ADNOC VIP CLUB

Area 22000 sqm  
Phase  
Area 22 Completed

#### LANCASTER PLAZA

Area 22000 sqm  
Phase  
Area 22 Completed

#### LE MIRAGE BOUTIQUE HOTEL

Area 22000 sqm  
Phase  
Area 22 Pending

#### SALT RESTAURANT

Area 22000 sqm  
Phase  
Area 22 Substant

#### JEWELLERY SHOP

Area 22000 sqm  
Phase  
Area 22 Completed

#### SUPARMY VILLA

Area 22000 sqm  
Phase  
Area 22 Under Development

#### SABLY APARTMENT

Area 22000 sqm  
Phase  
Area 22 Completed Phase

#### ADAMY VILLA

Area 22000 sqm  
Phase  
Area 22 Completed

#### AL AFANDI RESTAURANT

Area 22000 sqm  
Phase  
Area 22 Completed

#### LANCASTER HOTEL

Area 22000 sqm  
Phase  
Area 22 Completed

#### WA HOUSE

Area 22000 sqm  
Phase  
Area 22 Under Development

#### NAKHEL HOUSE

Area 22000 sqm  
Phase  
Area 22 Under Development

#### AAM VILLA

Area 22000 sqm  
Phase  
Area 22 Under Development

#### OM KHALED - AL RAJE

Area 22000 sqm  
Phase  
Area 22 Under Development

#### ACHOUR DUPLEX

Area 22000 sqm  
Phase  
Area 22 Under Development





#### MA APARTMENT

Location  
Phase

#### ADNOC VIP CLUB

Location  
Phase

#### LANCASTER PLAZA

Location  
Phase

#### LE MIRAGE BOUTIQUE HOTEL

Location  
Phase

#### SALT RESTAURANT

Location  
Phase

#### JEWELLERY SHOP

Location  
Phase

#### SUPHRY VILLA

Location  
Phase

#### SALLY APARTMENT

Location  
Phase

#### ADAMY VILLA

Location  
Phase

#### AL AFANDI RESTAURANT

Location  
Phase

#### LANCASTER HOTEL

Location  
Phase

#### WA HOUSE

Location  
Phase

#### MAKREL HOUSE

Location  
Phase

#### AAM VILLA

Location  
Phase

#### OM KHALED - AL RAJH

Location  
Phase

#### ACHOUR DUPLEX

Location  
Phase





**NABF - AL RAJHI**

NEEDH (J) KSA

Interior

Early Design Phase

**NAIF - AL RAJHI**

Architects  
Riyadh - KSA  
Interior  
Living Room - 3D Visualization Phase



**INTERIOR**  
ARCHITECTURE



## RESIDENTIAL HOUSES

*Ajami A. Residence* *W Tyre, Lebanon* *W 2012*  
*Ajami M. Residence* *W Tyre, Lebanon* *W 2012*  
*Ajami S. Residence* *W Tyre, Lebanon* *W 2012*  
*Al Hamarany Beach Villa* *W Jeddah, K.S.A* *W 2012*  
*Amer Villa* *W Adma, Lebanon* *W 2012*  
*Amer Villa* *W Maayana, Lebanon* *W 2012*  
*Amer Villa* *W Nakhil, Dubai, U.A.E* *W 2012*  
*Hijazi Villa* *W Salda, Lebanon* *W 2012*  
*Suhaili Villa* *W Riyadh, K.S.A* *W 2012*  
*Tanki Beach House* *W Jeddah, K.S.A* *W 2012*  
*Wabash Villa* *W Salda, Lebanon* *W 2011*  
*Al Jasmi Private Ranch* *W Bahrain* *W 2010*  
*Saeed Villa* *W Jeddah, K.S.A* *W 2010*  
*Turki Villa* *W Bahrain* *W 2010*  
*Akser Villa* *W Jeddah, K.S.A* *W 2009*  
*Maher Villa* *W Cairo Egypt* *W 2008*  
*Obhor Villa* *W Obhor, K.S.A* *W 2009*  
*Salat Villa* *W West Bay Lagoon, Doha, Qatar* *W 2009*  
*Samman Villa* *W Jeddah, K.S.A* *W 2009*  
*Saeed Private Ranch* *W Abu Dhabi, U.A.E* *W 2008*  
*Abdullah Al Villa* *W Manama, Bahrain* *W 2007*  
*Bin Falaah Villa* *W Manama, Bahrain* *W 2007*  
*Bahasson Residence* *W South, Lebanon* *W 2007*  
*Kozbar Building* *W Salda, Lebanon* *W 2004*  
*Al Hana Elderly House* *W Salda, Lebanon* *W 2003*  
*Tokmah Villa* *W Tartous, Syria* *W 2002*  
*Al ASH Villa* *W Kuwait* *W 2011*  
*Saffedine Villa* *W Tyre, Lebanon* *W 2011*  
*Al Jasmi Private Ranch* *W Bahrain* *W 2010*  
*El Faisal Villa* *W Jeddah, K.S.A* *W 2010*  
*Saeed Private Ranch* *W Abu Dhabi, U.A.E* *W 2008*  
*Abou Merhi Villa* *W Magdelloun, Lebanon* *W 2002*

## RESIDENTIAL BUILDINGS

*Beirut Sea Front Residential Building* *W Zaytouna Bay, Beirut, Lebanon* *W 2011*  
*Arabic University Residential Building* *W Tarik Jiddah, Beirut, Lebanon* *W 2011*  
*Ahmad Residential Building* *W Guinea* *W 2011*  
*Matah Residential Building* *W Makin* *W 2011*  
*Obhor Villas Residential Compound* *W Jeddah, K.S.A* *W 2011*  
*Business Gate Tower* *W Jeddah, K.S.A* *W 2011*  
*Sedeoo Residential Building* *W Sedeoo, Beirut, Lebanon* *W 2010*  
*Palacio Residential Building* *W Ain El Tineh, Beirut, Lebanon* *W 2010*  
*Eshtabya Residential Building* *W Jnah, Beirut, Lebanon* *W 2010*  
*Ambassador Residential Building* *W Jnah, Beirut, Lebanon* *W 2010*  
*Mercury Residential Building* *W Bir Hasan, Beirut, Lebanon* *W 2010*  
*Granada Residential Building* *W Bir Hasan, Beirut, Lebanon* *W 2010*  
*Muawad Residential Building* *W Ain Mousah, Beirut, Lebanon* *W 2010*  
*Ashrafyeh 731 Residential Towers* *W Ashrafyeh, Beirut, Lebanon* *W 2010*  
*Palma Residential Building* *W Ramlet El Bayda, Beirut, Lebanon* *W 2010*  
*Sky Garden Residential Building* *W Rawash, Beirut, Lebanon* *W 2009*  
*Verdun Gate Residential Building* *W Verdun, Beirut, Lebanon* *W 2009*

*Jara Residential Building* *W Clemenceau, Beirut, Lebanon* *W 2009*  
*Baher Gate Residential Building* *W Down Town, Beirut, Lebanon* *W 2009*  
*Sammaleh Residential Building* *W Jnah, Beirut, Lebanon* *W 2009*  
*Golf Residential Building* *W Bir Hasan, Beirut, Lebanon* *W 2008*  
*Ramlet 3649 Residence* *W Ramlet el Bayda, Beirut, Lebanon* *W 2008*  
*Verdun Tower Residential Building* *W Verdun, Beirut, Lebanon* *W 2008*  
*Ashour Residential Building* *W Bir Hasan, Beirut, Lebanon* *W 2008*  
*Ramlet Residential Building* *W Ramlet El Bayda, Beirut, Lebanon* *W 2008*  
*Ben Falaah Residential Building* *W Bahrain* *W 2008*  
*Manama Residential Building* *W Manama, Bahrain* *W 2007*

## RESIDENTIAL COMPLEX

*Makkah Gate Residential Complex* *W Jeddah, KSA* *W 2012*  
*Sari Gardens Residential Complex* *W Jeddah, KSA* *W 2011*  
*Abu Merhi Residential Complex* *W Salda, Lebanon* *W 2009*

## Healthcare Facilities

*Dr. Nassar Private Hospital* *W Beirut, Lebanon* *W 2010*

## Hospitality Entities

*Beit Ward Coffee Shop* *W Beirut, Lebanon* *W 2012*  
*Royal Village Resort and Spa* *W Kuchkadag, Kazakhstan* *W 2011*  
*Fal Ski Resort* *W Bakshi, Lebanon* *W 2011*  
*Ketone Intercontinental Hotel* *W Katono* *W 2010*  
*Marx Hotel* *W Tyre, Lebanon* *W 2010*  
*Knottis Island Resort* *W Dubai U.A.E* *W 2010*  
*Banana Island Resort* *W Dubai U.A.E* *W 2010*  
*Daouk Suites Hotel* *W Beirut Lebanon* *W 2009*  
*Doha Homes Hotel* *W Doha, Qatar* *W 2009*  
*Chwikh Self Bin Zayed Spa & lounge* *W Rabat, Morocco* *W 2009*  
*Diyar* *W Najaf hotel* *W Najaf, Iraq* *W 2009*  
*Orient Queen Home Hotel* *W Beirut, Lebanon* *W 2008*  
*Oman Royal Exhibition Hall* *W Oman* *W 2008*

## Corporate Offices

*Nasser Headquarters* *W Lubumbashi, Congo* *W 2010*  
*Ashour Holding Head Office* *W Beirut, Lebanon* *W 2010*  
*Ben Falaah Office Building* *W Manama, Bahrain* *W 2009*  
*Khayat Tower Offices* *W Beirut, Lebanon* *W 2009*  
*View Tower Offices* *W Riyadh, K.S.A* *W 2008*

## Urban Planning

*Kurdistan Rose Land Development* *W Erbil, Kurdistan Irak* *W 2012*  
*Fal Touristic Village* *W Bakshi, Lebanon* *W 2010*  
*District Neraa Land Development* *W Jeddah, K.S.A* *W 2011*  
*Soudan Airport* *W South Of Soudan* *W 2010*  
*Obhor Land Development* *W Jeddah, K.S.A* *W 2009*  
*Turkmenistan Bazaar Land Development* *W Ashgabad, Turkmenistan* *W 2008*

## RESIDENTIAL HOUSES

*Ajami* Residence *W Tyre, Lebanon W 2012*  
*Ajawi S.* Residence *W Tyre, Lebanon W 2012*  
*Ajouz* Residence *W Beirut, Lebanon W 2012*  
*Al Hamsaraw* Beach Villa *W Jeddah, K.S.A.W 2012*  
*Amer* Villa *W Adma, Lebanon W 2012*  
*Amer* Villa *W Maayana, Lebanon W 2012*  
*Amer* Villa *W Nakhil, Dubai U.A.E W 2012*  
*Ashour* Duplex *W Beirut, Lebanon W 2012*  
*Halabi* Residence *W Beirut, Lebanon W 2012*  
*Hassini* Residence *W Beirut, Lebanon W 2012*  
*Khalil* Duplex *W Beirut, Lebanon W 2012*  
*Naser* Duplex *W Beirut, Lebanon W 2012*  
*Salah* Villa *W Jeddah, K.S.A.W 2012*  
*Sahel* Villa *W Riyadh, K.S.A.W 2012*  
*Tajidine* Duplex *W Beirut, Lebanon W 2012*  
*Tunji* Beach House *W Jeddah, K.S.A.W 2012*  
*Ahmad* Residence *W Beirut, Lebanon W 2011*  
*Ajawi I.* Residence *W Tyre, Lebanon W 2011*  
*Al Atik* Villa *W Kuwait W 2011*  
*Mohamed* Villa *W Bklaya, Lebanon W 2011*  
*Safedine* Villa *W Tyre, Lebanon W 2011*  
*Wehbe* Villa *W Chouf, Lebanon W 2011*  
*Al Jaziri* Private Ranch *W Bahrain W 2010*  
*Chaaban* Residence *W Beirut, Lebanon W 2010*  
*Chaaban* Villa *W Jeddah, K.S.A.W 2010*  
*El Fakhri* Villa *W Jeddah, K.S.A.W 2010*  
*Hameed* Residence *Beirut, Lebanon W 2010*  
*Saeed* Villa *W Jeddah, K.S.A.W 2010*  
*Tunji* Villa *W Bahrain W 2010*  
*Abou Merhi* Residence *W Beirut, Lebanon W 2009*  
*Al Fakher* Villa *W Abu Dhabi, U.A.E W 2009*  
*Maher* Villa *W Cairo, Egypt W 2009*  
*Hameed* Residence *W Aley, Lebanon W 2009*  
*Ahmad* Villa *W Faqra, Lebanon W 2008*  
*Saeed* Private Ranch *W Abu Dhabi, U.A.E W 2008*  
*Ghattas* Residence *W Baabda, Lebanon W 2007*  
*Khalil* Residence *W Beirut, Lebanon W 2007*  
*Wehbe* Residence *W Beirut, Lebanon W 2007*  
*Khalil* Residence *W Jella, Lebanon W 2006*  
*Salat* Villa *W Doha, Qatar W 2005*  
*Salat* Residence *W Rabieh, Lebanon W 2004*  
*Kazbi* Villa *W Meiruba, Lebanon W 2003*  
*Abou Merhi* Villa *W Majdeloun, Lebanon W 2002*  
*Al Mazroui* Villa *W Shbanieh, Lebanon W 2002*  
*El Murr* Villa *W Doha, Lebanon W 2002*  
*Ali* Residence *W Shbanieh, Lebanon W 2001*  
*Blawchi* Villa *W Al Ain, Abu Dhabi, U.A.E W 2001*  
*Machmouch* Villa *W Baaba, Lebanon W 2001*  
*Al Assad* Residence *W Aramoun, Lebanon W 2000*  
*Ali* Residence *W Khalden, Lebanon W 2000*  
*Chahade* Residence *W Saida, Lebanon W 1996*

## RETAIL & SHOWROOMS

*IK Showroom* *W Libnash, Congo W 2010*  
*Bugatti Fashion Shop* *W Saida, Lebanon W 2008*  
*Decor and More Showroom* *W Saida, Lebanon W 2007*  
*Silver Motors Showroom* *W Beirut, Lebanon W 2007*  
*Bugatti Shoes Shop* *W Saida, Lebanon W 2005*  
*Patchi Boutique* *W Hong Kong W 2005*  
*Miami, U.S.A.W 2005*  
*Morocco W 2005*  
*Turkey W 2005*  
*Athens, Greece W 2004*  
*Brunei W 2004*  
*Cairo, Egypt W 2004*  
*Dehi, India W 2004*  
*Henna, Lebanon W 2004*  
*Harrods, London, Great Britain W 2004*  
*Jumeirah, Dubai, U.A.E W 2004*  
*Karachi, Pakistan W 2004*  
*Kuwait W 2004*  
*Mecca, KSA W 2004*  
*Melbourne, Australia W 2004*  
*Norway W 2004*  
*Lahore, India W 2004*  
*Ontario, Canada W 2004*  
*Zgharta, Lebanon W 2004*  
*Malaysia W 2003*  
*Nigeria W 2003*  
*Bechara Showroom* *W Beirut, Lebanon W 2004*  
*Machmouch Pharmacy* *W Beirut, Lebanon W 2002*  
*Chamite Bakery* *W Saida Lebanon W 2001*  
*Royal Sweet* *W Abu Dhabi, U.A.E W 2001*  
*Darina Pharmacy* *W Saida, Lebanon W 2000*  
*Bechara Pharmacy* *W Saida, Lebanon W 1998*  
*Zoubaraki* Rosstery *W Saida, Lebanon W 1996*

## CORPORATE

*Al Fanar Offices Center* *At Jeddah, K.S.A. In 2011*  
*Mansour Group Headquarters* *At Denmark, K.S.A. In 2011*  
*Kalash Head Office* *At Tyre, Lebanon In 2011*  
*Tajko Head Office* *At Beirut, Lebanon In 2011*  
*Mansour Group Owner Offices* *At Jeddah, K.S.A. In 2010*  
*Mercury Development Head Offices* *At Beirut, Lebanon In 2009*  
*Abou Merhi Offshore Offices* *At Beirut, Lebanon In 2008*  
*Abou Merhi Group Offices* *At Beirut, Lebanon In 2008*  
*Abou Merhi Travel Offices* *At Saida, Lebanon In 2008*  
*Murjan Building* *At Riyadh, K.S.A. In 2008*  
*Bayrouha Offices* *At Dubai, U.A.E. In 2005*  
*Gulf Marine Services* *At Abu Dhabi, U.A.E. In 2005*  
*Abou Merhi Cruises Offices* *At Beirut, Lebanon In 2004*  
*Brand Central Offices* *At Beirut, Lebanon In 2004*  
*Mundaf Shipping Offices* *At Beirut, Lebanon In 2004*  
*Petich V.P. Office* *At Beirut, Lebanon In 2004*  
*Abou Merhi Lines Office* *At Beirut, Lebanon In 2002*  
*Emirates Media Offices* *At Cairo, Egypt In 2002*  
*Emirates Media Offices* *At Abu Dhabi, U.A.E. In 2001*

## HOSPITALITY

*Jeddah Airport VIP Lounge* *At Jeddah, K.S.A. In 2012*  
*Kobe Sushi Restaurant* *At Beirut, Lebanon In 2012*  
*Beit Wad Coffee Shop* *At Beirut, Lebanon In 2012*  
*Royal Village Resort and Spa* *At Kapchagay, Kazakhstan In 2011*  
*Fal Ski Resort* *At Boskash, Lebanon In 2011*  
*Munier Hotel* *At Tyre, Lebanon In 2010*  
*Salt Restaurant* *At Tyre, Lebanon In 2010*  
*Chaikh Saif Bin Zayed Spa & Lounge* *At Rabat, Morocco In 2009*  
*Level 2 Restaurant* *At Saida, Lebanon In 2009*  
*Le Mirage Boutique Hotel* *At Doha, Qatar In 2009*  
*Doha Homes Hotel* *At Doha, Qatar In 2009*  
*Orient Queen Home Hotel* *At Beirut, Lebanon In 2008*  
*Swiss Bell Doha Hotel* *At Doha, Qatar In 2008*  
*Lebanon Lebanese Restaurant* *At Casablanca, Morocco In 2008*  
*Walmah Lebanese Restaurant* *At Sana'a, Yemen In 2007*  
*Maharaja Indian Restaurant* *At Sana'a, Yemen In 2007*  
*Caramel Pastry House* *At Sana'a, Yemen In 2007*  
*The Grill Restaurant* *At Sana'a, Yemen In 2007*  
*Chich's Restaurant* *At Abu Dhabi, U.A.E. In 2004*  
*Sahavel Night Club* *At Abu Dhabi, U.A.E. In 2002*  
*ADWOC Comiche Club* *At Abu Dhabi, U.A.E. In 2002*  
*Bred From Beirut Restaurant* *At New York, U.S.A. In 2001*  
*Ray's Cafe* *At Beirut, Lebanon In 1998*

## FAIRS

*Ashour Holding Stand* *At Beirut, Lebanon In 2011*  
*Mercury Holding Stand* *At Beirut, Lebanon In 2011*  
*Emirates Media Stand* *At Abu Dhabi, U.A.E. In 2002*  
*Emirates Media Stand* *At Dubai, U.A.E. In 2002*  
*Emirates Media Stand* *At IAA Congress, Beirut, Lebanon In 2002*  
*Sanitebanon Stand* *At Beirut Hall, Lebanon In 1999*

## HEALTHCARE FACILITIES

*Dr. Nasser Private Hospital* *At Beirut, Lebanon In 2010*  
*Anacanda Beauty Clinic* *At Beirut, Lebanon In 2005*  
*Dallas Hospital* *At Saida, Lebanon In 2004*

## NAVITIME

*Al Khalaf Yacht* *At Sweden In 2010*  
*M/V Sea Maxx* *Car Carrier (Abou Merhi Lines) In 2007*  
*M/V ORIENT QUEEN* *Passenger Cruise Ship (Abou Merhi Cruises) In 2005*